at Barnardos

ONE DAY FUR CLEANING SERVICE

PRICES FROM 3/9 SCIENTIFIC FUR CLEANING,

Also Dry Cleaning: Ladies' Costumes, Dresses, and Gentlemen's Suits.

FAMOUS FOR furs

The Irish Times.

CITY EDITION

PRICE TWOPENCE | DUBLIN, SATURDAY, APRIL 12, 1941 | VOL. LXXXIII. NO. 26,129

NATIONAL LIBRARY OF IRELAND 12 APR 1941 LEABHARLANN NÁISIÚNTA NA hÉIREANN

Here's Health... Bermaline Bread

Obtainable from all Peter Kennedy Shops and Vans and from Agents throughout Eire.

Ring-clear!

Mannequin fully fashioned Stockings are utterly ring clear and ultra sheer. In the interests of fashion and economy, ask for them.

BRADMOLA

Births, Marriages and Deaths (which in all cases must be authenticated), minimum 3 lines, 3/-, each additional line, 1/-.

Each Notice can be repeated in either the Weekly Irish Times or the Irish Field at half price.

Irish Times 'Phone Numbers—Dublin (31 Westmoreland Street)—76555; Cork (15 Cook Street)—1506; Limerick (6 William Street)—472; Belfast (58 Donegall Street)—21787; London (59 Fleet Street)—Central 4359.

BIRTHS.

DOYLE—April 2, 1941, at Leinster Nursing Home, to Nance, wife of Captain J. M. Doyle, Halcyon, Rathgar avenue, a daughter.

KIDNEY—April 7, 1941, at Stella Maris Nursing Home, Earlsfort terrace, to Carmel, wife of Joseph Noel Kidney, a daughter.

PERRIN—April 9, 1941, at Ballymena Cottage Hospital, to Letty and Donald Perrin, Craigs Rectory, Co. Antrim, a son.

MARRIAGE.

BURNE and ROCKETT—April 4, 1941, at St. Mary's, Donnybrook, by Rev. Canon Powell, Desmond Robert, only son of the late Mr. and Mrs. W. R. Burne, to Mabel Mary, younger daughter of the late Joseph Alex. Rockett, M.Inst.C.E.I., and Mrs. Mabel Rockett, of 8 Merlyn Park, Ballsbridge.

DEATHS.

CAMERON—April 11, 1941, at his residence, 145 Rathgar road, George Cameron. Deeply mourned by his sorrowing wife. Funeral private.

CAMPBELL—April 10, 1941, at her residence, 58 Carysfort avenue, Blackrock, Co. Dublin, Elizabeth Campbell. Funeral arriving Dean's Grange Cemetery this (Saturday) morning, 10 o'clock.

CARDIFF—April 11, 1941, Mary Boadicea, at her residence, 31 Ormond road, Dublin. Service at Sandford Church, 9.15 a.m. Tuesday next, afterwards to Mount Jerome. Funeral private. No flowers, by request.

GALVIN—April 10, 1941, at a Private Nursing Home, Nicholas, of 63 Waterloo road. Deeply regretted. R.I.P. Funeral (private) to-day (Saturday) from St. Mary's, Haddington road.

HAMMOND—April 11, 1941, at her residence, 14 Ashdale road, Terenure, Hannah, widow of Thomas Hammond, and daughter of the late J. J. Seymour, Rathdowney. Funeral private.

JAMESON—April 10, 1941, at a Dublin Nursing Home, Adelaide Elizabeth, widow of Frank R. Jameson, in her 91st year. Funeral strictly private. "Peace, perfect peace."

KENNEDY—April 9, 1941, at London, of heart failure, Dr. Antonio Bernard Kennedy, Deputy Medical Superintendent, Northumberland House, North London, aged 41, only child of P. J. Kennedy, Rathcore House, Enfield, Co. Meath. R.I.P. Funeral private.

KIRKPATRICK—April 10, 1941, at Donacomper, Celbridge, Trench William, aged 83. Funeral private.

LE BAS—April 9, 1941, at his residence, 1 Le Bas terrace, Leinster road West, Rathmines, Albert A. Le Bas, Assay Master. Funeral (private) arriving at Mount Jerome at 9.35 o'clock this morning.

LEE—April 9, 1941, at his residence, Tineveragh, Streamstown, County Westmeath, Roland Lionel Tyrrell Lee, third son of the late Mr. and Mrs. Richard Booker Lee, Tineveragh and Mullingar. "Thy will be done." Funeral from residence to-day (Saturday), 11.30 o'clock (summer time), arriving by road (via Killare) at All Saints' Church, Mullingar, about 2 o'clock, proceeding after Service to Ballyglass Cemetery. No flowers.

LITTLE—February 5, 1941, at Cape Town, Philip M., aged 33, second son of the late Dr. Thomas Little and of Mrs. Little, 100 St. Stephen's Green, Dublin. R.I.P. Deeply regretted.

MacDERMOT—Gertrude, the dearly-loved wife of Roderick MacDermot, suddenly, at Falmouth, Cornwall, England. R.I.P.

McCORMACK—April 11, 1941, at a Dublin Hospital, Veronica (Vera), beloved daughter of Annie and Isidore McCormack, Ardnacassa, Longford. Funeral from Ardnacassa to-morrow (Easter Sunday) at 2 p.m. (summer time) to Ballymacormack Church. "Safe in the arms of Jesus."

McCREERY—April 11, 1941, in Dublin, Sarah Margaret McCreery, eldest daughter of late John McCreery, Larch Hill, Kilkenny. Funeral at Skerries to-day (Saturday).

MAGILL—April 11, 1941, at 47 Knock road, Belfast, Mabella Edith, dearly-beloved wife of A. P. Magill, and daughter of the late James McTier, of Vernant Lodge, Belfast. Funeral strictly private. No flowers.

MERCIER—April 11, 1941, at her residence, Merton Lodge, Bishopstown, Cork, Jeanie Frances, beloved wife of Claude C. Mercier. Funeral private.

MILLEA—April 10, 1941, at 26 Parkgate street, Dublin, Lousia, eldest daughter of the late John and Mary Millea. Deeply regretted by her sorrowing sisters and brother. R.I.P. Funeral from her residence to Glasnevin to-day (Saturday) at 11.30 a.m.

MINIKEN—April 7, 1941, at Perryville, Fethard, Co. Tipperary, Avice Miniken. Deeply regretted. R.I.P.

MONTGOMERY—April 9, 1941, at a Dublin Hospital, Joseph Henry Montgomery, Solicitor, of 78 Northumberland road, Dublin, aged 72 years. Funeral (private), arriving Mount Jerome at 10 a.m. to-day Saturday. No flowers.

O'NEILL—April 11, 1941, at his residence, Greenrath House, Tipperary, Owen O'Neill. Deeply regretted by his sorrowing family. R.I.P.

TAYLOR—April 9, 1941, at College road, Castleisland, Co. Kerry, Eleanor May, widow of the late John Taylor, of Sunmount, Cork. Funeral private.

WILLIAMS—April 11, 1941, at his residence, 3 Castle terrace, Dalkey, Samuel, beloved husband of late Anne E. Williams.

WOOD—April 9, 1941, at his residence, Albany, Williamstown, Blackrock, Albert E. Wood, King's Counsel. Funeral (private) arriving at Mount Jerome this (Saturday) morning, 9.15. No flowers, by request.

ANNOUNCEMENTS received late for this Column will be found on Page 4.

IN MEMORIAM.

BOWE — Sixteenth Anniversary — In ever-loving memory of my dear husband, James Bowe, who died April 12th, 1925 (Easter Sunday). Sacred Heart of Jesus have mercy on his soul.—Inserted by his sorrowing wife.

BRANAGAN—Second Anniversary—In loving memory of my dear husband, Joe, who died on April 11th, 1939, at his residence, 38 Vernon avenue, Clontarf. R.I.P. Mass offered. Sadly missed by his loving wife, Violet.

(CONTINUED IN NEXT COLUMN.)

MISCELLANEOUS.

LOST,

VALUABLE PEARL NECKLACE, in Dublin or vicinity, on Monday, 7th April, 1941. Reward will be paid for its restoration or for information that will lead to its recovery, by WALTER HUME & CO., Assessors, 16 & 17 College Green, Dublin.

THE Directors of the "Irish Times," Ltd., invite Applications for the post of Manager, in succession to Mr. J. J. Simington, who has retired. These should be addressed to the Managing Director at 31 Westmoreland street, Dublin, marked "Manager."

KENILWORTH BOWLING CLUB. OPENING of Bowling Greens to-day at 3 p.m.

TAMLESE TEA. A Wonderful Tea at a Moderate Price.

JOHN C. PARKES and Sons Ltd., Coombe, Dublin. IRISH CUTLERY. Wholesale only.

ENGINEERS' SUPPLIES, shafting, pulleys, belting, steam fittings. Large stocks. Inspection invited.—BOOTH BROS., South King Street, Dublin.

BROOKS, THOMAS AND CO., LTD., DUBLIN. BROMAS WALLPAPERS, PRETTY PATTERNS, AT POPULAR PRICES.

"BATTERSBY'S AUCTIONS" OF PROPERTY and FURNITURE. SEE LAST PAGE FOR ALL DETAILS.

ANNE LYNCH TEAS. Refreshing, Satisfying and Economical.

A PICTURE is an ideal Wedding Gift—Visit The Victor Waddington Galleries, 28 South Anne street, or 19 Nassau street, Dublin.

A PAINTING FIRM OF REPUTE. 'Phone 22795. R. O. JONES & SON, LTD., 138 ST. STEPHEN'S GREEN.

CITY OF LIMERICK. SECURE INVESTMENT. ON the back page of to-day's "Irish Times," in our Auction Column Advertisement, will be found particulars of three well secured rents out of property in the City of Limerick, to be sold by auction at our salerooms, 110 Grafton street, Dublin, on Tuesday, 22nd April, at 2 p.m. Conditions of Sale are now ready. O'CONNELL ROONEY & CO., Solicitors, 34 Kildare street. JAMES H. NORTH & CO., Auctioneers, 110 GRAFTON STREET.

VALUABLE GROUND RENTAL. SALE TUESDAY, 6th MAY. SEE our Advertisement in Auction Column on back page of a thoroughly well-secured Profit Ground Rent of £135 14/2 per annum, payable out of a large city area, with a Poor Law Valuation of £1,572 0/-. BARRINGTON & SON, Solicitors, 10 Ely place. JAMES H. NORTH & CO., Auctioneers, 110 GRAFTON STREET.

FREEHOLD FEE FARM RENTS. FOUR attractive securities, consisting of Fee Farm Rents, payable out of freehold property in Mountjoy Square and Fitzgibbon street. Will be sold by auction at 110 Grafton street on Tuesday, 6th May. See our Advertisement in Auction Columns on back page. DARLEY, ORPEN & McGILLYCUDDY, Solicitors, 50-51 Kildare street. JAMES H. NORTH & CO., Auctioneers, 110 GRAFTON STREET.

FARNHAM HOUSE AND MARYVILLE, FINGLAS CO. DUBLIN. Private Hospitals for Mental and Nervous Illness. Modern Treatment. Apply Medical Superintendent, 'Phone: Finglas 11.

FUEL GOES FURTHER in AB COOKER. Combines Cooking, Water Heating with low fuel consumption, for small or large family. Ample hot water, one fire only. 2 large hot plates and 3 ovens. Set model on heat.—EVANS & SONS, 152 Capel street, Dublin.

"EASTER GREETINGS" MEAN MORE WITH Abdulla Sherry OLD GOLDEN & OLD BROWN

GONZALEZ NUTTY SOLERA SHERRY. Royal Amontillado. Romano Brown.

(CONTINUED FROM PREVIOUS COLUMN.)

IN MEMORIAM.

BROWN—In loving memory of my husband, Adam Ramage Brown, who died at his home, Wicklow, on Easter Sunday, 1935.

CUMMING—In loving memory of William John Cumming, late Eastwood Hotel, Dublin. Sadly missed by his wife and son.

GAWLEY—In ever-loving memory of our dear mother, Mrs. Kate Gawley, Bay View, Enniscrone, who was called Home on the 12th April, 1934.

GILLESPIE—In affectionate remembrance of our dear mother, Margaret Gillespie, Drumgrone, Clones, who died April 13th, 1932.

"There is no death in heaven;
For they who gain that shore
Have won their immortality,
And they can die no more."

KELLY—In loving memory of mother, Mary H. Kelly, Glenmalure Cottage, Rialto Bridge, who fell asleep on 13th April, 1929; and our brother, John, on 19th November,, 1930.

"Is it a little thing that she hath wrought,
Then life and death and motherhood are nought."
—Inserted by all in Oxford.

McKEEVER—In loving memory of our dear mother, who died 12th April, 1940. "Safe in the arms of Jesus."

NORTH-BOMFORD — In ever-dearest memory of Alice, beloved wife of the late H. North-Bomford, who died 12th April, 1924. "Until the day break."

TAYLOR—In treasured and loving memory of Sarah Jane Taylor, who entered unto Rest 12th April, 1940. "Safe in the arms of Jesus."

WASSON—In memory of a dear husband and father, John H. Wasson, Cootehill, Co. Cavan, whom God called Home, Easter, 1939. Always remembered.

WORTHINGTON—In loving memory of darling Mum, who fell asleep April 12th, 1932. "For ever with the Lord."—Chitty, Dolly and Lu.

'Phone 62607. NICHOLS Estd. 1814. COMPLETE FUNERAL FURNISHERS, LOMBARD STREET (WESTLAND ROW). Coffins, Hearse and Motor Funerals, etc. PRIVATE MORTUARY.

FUNERAL REQUISITES OF EVERY DESCRIPTION. 1833 WALLER 1941 DENZILLE ST. (Re-named Fenian St.), MERRION SQUARE. PRIVATE MORTUARY. DAIMLER MOTOR HEARSES AND CARS. 'Phone 61275. Wires: "Undertaker, Dublin."

MILLER & CO., LTD., BRAY FUNERAL DIRECTORS. ROLLS ROYCE FLEET. PERSONAL SUPERVISION. 'Phone: Bray 145/46. 'Grams: Collier, Bray.

Watsons Wreaths. Telegrams—Quickness, Dublin. Tel. 44258. WATSON'S, 31 NASSAU ST., Nurseries, Killiney.

WILLIAM FANAGAN, 54 AUNGIER STREET, UNDERTAKER.

CORK—DUBLIN Removals my speciality!! NAT. ROSS REMOVALS—STORAGE—CORK

MISCELLANEOUS.

Spend Easter at STRAND HOTEL, ROSSLARE. Splendid train service from all stations. Excellent golf and special attractions.

MARINO HOTEL, SPANISH POINT, CO. CLARE—We are Now Booking for Easter and Summer. Apply Manageress.

ROSS'S HOTEL, LTD., Dun Laoghaire.—New American Lounge.

TO BE LET OR SOLD—No. 3 LONG FORD TERRACE, MONKSTOWN, CO. DUBLIN, in good order, conveniently situated transport services, churches, etc.—W 1648, this office.

Irish Portland and Rapid Hardening CEMENT. HEITON, GEORGE'S QUAY.

FLOOR COVERINGS. CARPETS MADE AND FITTED. LARGE SELECTIONS OF LINOLEUMS AND RUBBER FLOORINGS. ESTIMATES FREE. THOS. DOCKRELL, SONS & CO., LTD., DUBLIN.

PAINTS, OILS AND VARNISHES FOR THE HOME AND FARM. BAXENDALE & CO., LTD., CAPEL ST., DUBLIN.

A WOMAN of MUCH NATURAL REFINEMENT and GOOD TASTE has her character delineated from her handwriting in the "WEEKLY IRISH TIMES" to-day.

HOLIDAY RESORTS. HOTELS AND

ROSS'S HOTEL, PARKGATE STREET, KINGSBRIDGE. Nearest Hotel to Great Southern Railways Terminus. Comfortable and Moderate. Exclusive Motor Garage. 'Phone 76247. Also, HOTEL ESPLANADE, BRAY. Hot & Cold Running Water in all Bedrooms. 'Phone, Bray 56. MISS J. McFARLAND, Proprietress.

THE HOTEL MacDERMOTT, HARCOURT STREET. TEL.: 52013. Comfortable and Very Moderate. Open to Non-Residents for Meals.

ROYAL EXCHANGE HOTEL, Parliament Street, Dublin. Very Comfortable. Central. Reasonable Terms. Wedding Breakfasts Specially Catered for.

BELGRAVE HOTEL, RATHMINES—Residential and Family. First-Class Catering. Air Raid Shelter. Own Farm Produce and Poultry. For Terms apply THE MANAGER.

DUBLIN. SWISS PRIVATE HOTEL, FITZWILLIAM SQUARE. Central, Homely. Good Cuisine. Terms moderate. 'Phone 61653.

EASTERTIDE AT ROSS'S HOTEL, DUN LAOGHAIRE, Is a pleasant break after a trying Winter. Best Food. Courteous Service. Modern Comfort. Moderate Rates. NEW AMERICAN LOUNGE. Tel.: "Rossotel, Dun Laoghaire." 'Phone: 81195 and 81196.

ROYAL MARINE HOTEL, DUN LAOGHAIRE (Kingstown). BEST HOTEL IN CO. DUBLIN. 'Phone: 81180 (4 lines). Wire: Comfort. Write for Booklet.

ARDEEN HOTEL, MARINE PARADE, DUN LAOGHAIRE. Comfortable Modern Hotel. H. and c. water all bedrooms. Good Cuisine. Central Heating. Garage. MISSES MacGREEVY, Proprietresses. 'Phone 81164.

SPECIAL EASTER TERMS. HADDINGTON HOUSE DUN LAOGHAIRE. Fully Licensed. Special Terms for family parties, Wedding Breakfasts. VISIT THE NEW BRASSERIE. Open Sunday, 1-9 p.m. 'Phone 81516. A.A. and R.I.A.C. Excellent Cuisine.

SALTHILL HOTEL, MONKSTOWN, CO. DUBLIN. NOW BOOKING for EASTER. MEALS INTERCHANGEABLE WITH ROYAL HIBERNIAN HOTEL, DUBLIN. SPEND EASTER AT SALTHILL HOTEL, MONKSTOWN. 10 Minutes from Dublin by 'Bus or Train. CO. WICKLOW.

GRAND HOTEL, GREYSTONES. DANCES. TO-NIGHT, 9—12 p.m. EASTER MONDAY, 9—2 a.m. Pembroke Orpheus No. 1 Band.

STAY IN A RECEPTION AREA. GRAND HOTEL GREYSTONES. H. & C. Water in all bedrooms. Private Bathrooms. CO. WEXFORD.

SPEND AN ENJOYABLE EASTER At the STRAND HOTEL, ROSSLARE. By the Sea and Magnificent Golf Links. SPLENDID TRAIN SERVICE. Excellent Cuisine, Dancing, Cinema Entertainment, and other attractions. BOOK EARLY. Wires—Kelly, Strand. 'Phone—Rosslare 16.

CO. ANTRIM. BELFAST. UNION HOTEL, DONEGALL SQUARE, SOUTH. Hot and Cold Water in every Bedroom. Central Heating. Telephone 226641. MISS OWENS, Proprietress.

BOARDING AND HOTELS.

AT "The Grove," Northbrook road, Ranelagh—Bed, Breakfast, 4/-; full Board, 35/- weekly.—Mrs. O'Shaughnessy. 6 10

BRAY—Kinvara Hotel, centre Esplanade; excellent catering, comfortable; terms moderate.—Miss Burke. 26 X

PORTRUSH—Criterion Hotel, Golf terrace; unequalled catering; h. and c.; 6/- daily. 2 X

ROCKVILLE House, Kilternan—Paying Guests, adults, children welcomed; own produce; 2 minutes 'bus.

HISTORIC IRISH MANSIONS. NO. 258. HARRISTOWN HOUSE, CO. KILDARE, IN THE "WEEKLY IRISH TIMES"

Spring Cleaning With Economy. Chromium Plated Metals reduce cleaning labour to a minimum—a rub of a cloth ensures a dazzling shine. Quotations free. IRISH NICKEL AND CHROMIUM PLATING CO., LTD., 38 Westland Row, Dublin. 'Phone 62034.

J. J. O'HARA & Co., Ltd., Lincoln Place, DUBLIN. Baths, Lavatories, Tiles, Tubes, Pipes, Paints, Varnishes. 'Phones 61576/7/8.

WANTED TO PURCHASE. Diamond Ornaments, Large Single Stone and 3-Stone Diamond Rings, Antique Silver and Electro Plate. HIGHEST PRICES GIVEN. LOUIS WINE, 31 & 32 GRAFTON ST. and 208 LR. RATHMINES RD., Dublin. Tel. 43865. Estd. 1840. We Employ No Agents.

WANTED. Old Gold and Diamond Jewellery, Antique Silver and Sheffield Plate. Highest Cash Price Paid. C. PARKER CUSSEN, 49 Grafton Street, Dublin.

OLD GOLD. DIAMOND AND EMERALD JEWELLERY, Gold Boxes, Cigarette Cases, Rings, Dental Gold, etc., Bought in any condition—Record Smashing Prices paid. Articles posted for valuation returned intact if our offer is not acceptable. Deal direct, post or call. Disregard travellers claiming to be our representatives. We have NO AGENTS ANYWHERE. DUBLIN SMELTING CO. (Government Licensed) 21 WELLINGTON QUAY, DUBLIN.

EVENTS IN IRELAND are fully summarised in the "WEEKLY IRISH TIMES," with Illustrations. Price Twopence.

SCHOOLS AND COLLEGES.

WESLEY COLLEGE. Re-opens on Thursday, April 17th. Interviews on and after Wednesday 16th. Prospectus, List of Brilliant Distinctions from Rev. T. J. IRWIN, D.Litt., Principal

ST. ANDREW'S COLLEGE, CLYDE ROAD. ENTRANCE SCHOLARSHIPS, 1941. AN EXAMINATION FOR SCHOLARSHIPS (a) FOR DAY PUPILS; (b) FOR RESIDENT PUPILS, open to Boys under 13 years of age on 1st August, 1941, will be held at the College on 5th, 6th and 7th June. NEXT TERM WILL BEGIN ON 23rd APRIL AT 10 A.M. THE HEADMASTER will be in residence on and after 21st April to interview parents and to enrol pupils. For Prospectus and full information as to Scholarships apply to the Headmaster: P. J. SOUTHGATE, B.A. (Cantab.), 47 Wellington Place, Clyde Road.

MOUNTJOY SCHOOL, DUBLIN. Incorporated Society's Collegiate School. BOARDING AND DAY SCHOOL FOR BOYS FROM 8 YEARS OF AGE. Special Departments for University, Professional and Commercial Examinations. Recent Successes include:—Brewery Staff Clerkship, Six Bank Clerkships (FIRST PLACE in the Bank of Ireland).

SCHOOL WILL RE-OPEN ON WEDNESDAY, APRIL 23rd. BOARDERS RETURN APRIL 22nd. Prospectus and List of Successes from: W. TATE, M.A. (Sen. Mod.), T.C.D., Headmaster.

PARK HOUSE SCHOOL FOR JUNIOR BOYS AND GIRLS AND SENIOR GIRLS, 74 MOREHAMPTON ROAD, DUBLIN. SCHOOL RE-OPENS MONDAY, APRIL 28. Sound Education on Modern Lines. SMALL NUMBER OF BOARDERS UNDER HOME CONDITIONS. Scheme for Evacuation to Reception Area is in readiness. Particulars on application to the Headmistress Miss M. R. FAYLE, T.C.N.F.U.

LONDONDERRY HIGH SCHOOL (Est. 1877). Head Mistress: M. F. McILROY, M.A. Quiet and pleasant situation in extensive grounds. Fully equipped Science and Geography Labs., Gymnasium, Library, Art (with pottery kiln), Housecraft and Kindergarten sections. All departments under highly-qualified specialists. Excellent examination results. Ministry's Certificate in Housecraft. Hockey, Netball, Badminton, Tennis (six courts), Riding, Swimming, Gardening, Guides, etc. Debating, Dramatic, Crafts, and Music Clubs.

Trained and Experienced Nurse at Boarding-house. Scholarship Scheme for 1941-42 now available. RE-OPENING DATE: Classes will be resumed on Wednesday, 16th April, at 10 a.m. Boarders are requested to return on Tuesday, 15th. PROSPECTUS FROM SECRETARY. Tel 3090 Londonderry.

THE GOVERNORS OF THE SCHOOLS FOUNDED BY ERASMUS SMITH, Esq.

THE HIGH SCHOOL, DUBLIN. Headmaster—JOHN BENNETT, M.A., Ph.D. An Examination will be held on 29th and 30th of MAY, 1941, for SCHOLARSHIPS, tenable at the School for Five Years and open to Protestant Boys between the ages of Eleven and Thirteen on 1st August, 1941. Entry Forms must be lodged on or before 24th May next. School Re-opens after Easter, April the 21st. Interviews from 19th April. Prospectus and full particulars may be had on application to ARTHUR L. B. MOORE, Registrar, 40 HARCOURT STREET, DUBLIN, C. 19.

ST. MARGARET'S HALL, MESPIL AND BURLINGTON ROADS. BOARDING AND DAY SCHOOL FOR GIRLS RE-OPENS APRIL 25 (Boarders return previous evening). Kindergarten for Girls and small Boys. Special Courses in Domestic Science, Commerce and Art and Crafts open to Pupils from outside the school. 'Buses 9, 10, 13 pass close to school. Particulars of Scholarships available for Autumn Term may be obtained from the Principal: Miss ELIZABETH G. PURDON, M.A., H.Dip.Ed., who will be at the School on and after April 21 between 10 and 12, or by appointment.

KINGSTON SPORTS JACKETS MAKE ALL THE DIFFERENCE. KINGSTONS LTD. O'CONNELL ST. AND GEORGE'S ST. DUBLIN

SHERWIN WILLIAMS QUICK SYNTHETIC ENAMEL. 'DRIES IN 4 HOURS.' Full information, colour folders and prices from:— THOS. DOCKRELL, Sons & Co., Ltd. Telephone: 71351. Telegrams: "Dockrell—Dublin."

ARGOSY INSURANCE CO., LTD. 7 ANGLESEA STREET, DUBLIN. Managers: COYLE & CO. (BROKERS), LTD. MARINE & WAR INSURANCE. Immediate Cover Rates & Terms on request

SCHOOLS AND COLLEGES.

FOXROCK SCHOOL. FOR NURSERY AND KINDERGARTEN CHILDREN. TERM BEGINS MON., 21st APRIL. For particulars apply to Hilda Griffith or Elizabeth Geoghegan, at Greenane, Temple road, Dublin, S.2. Telephone: 91175.

NORFOLK COLLEGE, RATHGAR ROAD. For Senior Girls and Junior Girls and Boys. School RE-OPENS TUESDAY, 22nd APRIL. Interviews on and after Monday, 21st, between 3 and 5 p.m., and at any time by appointment. Full particulars and prospectus from Principal: Miss E. G. TAPLEY, B.A., H.Dip.Ed., T.C.D.

BRENTWOOD PUBLIC SCHOOL, SOUTHPORT. Headmistress—Miss Dalgleish, M.A. (Oxon.)

PUBLIC NOTICES.

COUNTY BOROUGH OF DUBLIN. UNEMPLOYMENT (RELIEF WORKS) ACT, 1940. PRELIMINARY ORDER. The Right Honourable the Lord Mayor, Aldermen and Burgesses of Dublin, being the Executing Authority in respect of the certified work described in the schedule to this order, in pursuance of section 9 of the Unemployment (Relief Works) Act, 1940, do by this order declare that they require the land described and delineated in the said schedule in relation to the said work, that they propose to acquire the said land compulsorily under section 8 of the said Act, and that they intend to use the said land when so acquired for the purpose (s) specified in the said schedule. SCHEDULE. DESCRIPTION OF CERTIFIED WORK. The improvement of Howth road, in the County Borough of Dublin (1) by widening the said Howth road from the entrance gates of the premises known as Sybil Hill to the entrance gates of the premises known as Foxhall, to a width of between 60 and 70 feet; and (2) by widening the corners at the junctions of the said Howth road with Waterwell road and the side roads at Raheny Village. DESCRIPTION OF LAND. ALL THAT AND THOSE the pieces or parcels of ground on the north and south sides of Howth road between the entrance gates to the premises known as Sybil Hill and the entrance gate to the premises known as Foxhall, and also the pieces or parcels of ground situate at the junctions of said Howth road with Waterwell road, and also the pieces or parcels of ground on the side roads at Raheny Village, all which said premises are situate in the Parishes of Clontarf and Raheny and City of Dublin, and are delineated and described on the map hereto annexed coloured red therein. A copy of the map has been deposited in the offices of the City Manager and Town Clerk, City Hall, Dublin, and will be kept open for inspection at reasonable times. USE INTENDED TO BE MADE OF THE LAND. The improvement of Howth road and side roads at Raheny Village. Dated the Fifth day of April, 1941. Present when the Corporate Seal of the Right Honourable the Lord Mayor, Aldermen and Burgesses of Dublin the Local Authority and Executing Authority affixed hereto, the Right Honourable the Lord Mayor also being present. (Sgd.) JOHN M. EYRE, Solicitor, City Hall, Dublin. (Seal) JOHN P. KEANE, Deputy City Manager and Town Clerk. NOTICE. The occupier or any person having an estate or interest in or right over the land may, not later than twenty-one days or, if there is an occupied building on the land, twenty-eight days after this order is posted on or near the land, apply to the Minister for Local Government and Public Health for the annulment of this Order. If no such application is made the Local Authority will be empowered to make a vesting order and take possession of the land. IGNATIUS JNO. RICE, Law Agent, City Hall, Dublin. This order was posted on or near the land on the .....day of.....19..... 1/B.52 W.H.Co.

LURGAN AND PORTADOWN DISTRICT HOSPITAL. VACANCIES FOR: THEATRE AND X-RAY SISTER. WARD SISTER. The COMMITTEE OF GOVERNORS invite Applications for the Positions named from State Registered Nurses holding C.M.B. Certificates. The salary for the former position will be at the rate of £90 per annum, rising by annual increments of £5 to £100 per annum, together with Uniform Allowance of £5 10s. 0d., Rations and Apartments. Applicants must have had previous Theatre experience, and must produce satisfactory evidence to this effect. The position as Ward Sister carries salary at the rate of £80 per annum, rising by annual increments of £5 to £90 per annum, together with Uniform Allowance of £5 10s. 0d., Rations and Apartments. Applications should be accompanied by Certificates of Training in Nursing and Midwifery, together with Registered Certificate on the General Register and Midwives' Roll of the Joint Nursing and Midwives' Council for Northern Ireland, or their equivalent, and not more than three recent testimonials, and should be in my hands before 12 o'clock noon on WEDNESDAY, the 23rd inst. They will be considered by the Governors at their meeting on the 24th inst., and candidates are required to be in attendance at the Boardroom at approximately 4 p.m. on that day. The appointments will be subject to the approval of the Ministry of Home Affairs for Northern Ireland. I. E. BELL, Clerk to Governors. Clerk's Office, The Hospital. LURGAN, 10th April, 1941.

THIS IS YOUR WEEKLY REMINDER THAT POVERTY PREVAILS TO AN ENORMOUS EXTENT IN THE CITY OF DUBLIN. Your Help in Lessening it is Urgently Needed by "Dublin's Oldest Charity." THE SICK AND INDIGENT ROOMKEEPERS' SOCIETY. Offices: 2 PALACE STREET, DUBLIN.

SCHOOLS AND COLLEGES.

VILLIERS SCHOOL, LIMERICK (Founded 1821.)

SECONDARY SCHOOL FOR GIRLS AND BOYS, With BOARDING ESTABLISHMENT FOR GIRLS. Preparatory and Kindergarten Department. SCHOOL RE-OPENS APRIL 25th. For Prospectus, etc., apply to the Headmaster, REV. G. H. J. BURROWS (Ex-Sch., Sen. Mod.), M.A., Hons. H.Dip.Ed., T.C.D.

ROYAL SCHOOL, DUNGANNON. SCHOLARSHIP EXAMINATION, MAY 28th, 1941. Three Scholarships for Boarders are offered to boys under 13 and one to boys under 14 on June 1st. Applications to be received on or before 17th May. Full particulars, with application form and prospectus of School, may be obtained from the Registrar. SUMMER TERM COMMENCES ON WEDNESDAY, APRIL 16th, AT 9.30 A.M. Boarders Return the Previous Evening.

THE SCHOOL OF HAPPY CHILDREN. BOARDING AND DAY SCHOOL FOR GIRLS AND JUNIOR BOYS. SUMMER TERM WILL COMMENCE (D.V.) ON MAY 1st. Boarders Return Previous Afternoon.

ROSLEVEN SCHOOL, ATHLONE.

WILSON'S HOSPITAL, MULTYFARNHAM. PUPILS RETURN, AFTER THE EASTER VACATION, ON 16th APRIL BEFORE 6.30 P.M. VERY REV. H. F. DE VERE WHITE, Warden.

GLENGARA PARK, GLENAGEARY, CO. DUBLIN. SUMMER TERM, MAY 1st. Boarding and Day School for Girls, 4-18, and small boys, 4-8. High-class, Modern Education with Science, Secretarial and Housecraft Courses. Entire charge taken of children whose parents are on active service. Plans for evacuation to "Charleville," Enniskerry, in readiness if necessary. Illustrated Prospectus and all particulars from the Principal. MISS I. KNOX DARLING, B.A.

THE HALL, MONKSTOWN, CO. DUBLIN. ENTRANCE SCHOLARSHIPS. OPEN TO GIRLS UNDER 12. £30 a year for 3 years (Tenable by Boarders only). £10 a year for 3 years (Tenable by Day Girls only). The Examination will be held (D.V.) at THE HALL on WEDNESDAY, 30th APRIL, 1941. Residence taken in Reception Area for Evacuation if necessary. For Prospectus and full particulars, apply THE PRINCIPAL.

FOYLE COLLEGE, LONDONDERRY. SUMMER TERM, 1941. Classes will no longer be held in the Technical College, but at the UPPER SCHOOL, ACADEMY ROAD. School will Re-Open there on Wednesday, 16th April, at 10 a.m., when all boys will assemble in the Gymnasium. The Headmaster will be glad to interview parents at any time by appointment. Entrance and Scholarship Examinations will be held in June. W. A. C. McCONNELL, M.A., Headmaster.

ALEXANDRA SCHOOL, DUBLIN. Headmistress: Miss BEWLEY, B.A. SUMMER TERM, 1941. The Term opens on TUESDAY, APRIL 22. The Headmistress will be at the School to receive entries, from 10 to 1 o'clock, on Monday, April 21st. Prospectus on application to the Headmistress or at the School.

VILLIERS SCHOOL, LIMERICK (Founded 1821.)

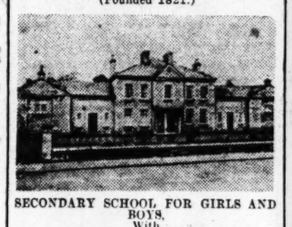

SECONDARY SCHOOL FOR GIRLS AND BOYS, With BOARDING ESTABLISHMENT FOR GIRLS. Preparatory and Kindergarten Department. SCHOOL RE-OPENS APRIL 25th. For Prospectus, etc., apply to the Headmaster, REV. G. H. J. BURROWS (Ex-Sch., Sen. Mod.), M.A., Hons. H.Dip.Ed., T.C.D.

ROYAL SCHOOL, DUNGANNON. SCHOLARSHIP EXAMINATION, MAY 28th, 1941. Three Scholarships for Boarders are offered to boys under 13 and one to boys under 14 on June 1st. Applications to be received on or before 17th May. Full particulars, with application form and prospectus of School, may be obtained from the Registrar. SUMMER TERM COMMENCES ON WEDNESDAY, APRIL 16th, AT 9.30 A.M. Boarders Return the Previous Evening.

THE SCHOOL OF HAPPY CHILDREN. BOARDING AND DAY SCHOOL FOR GIRLS AND JUNIOR BOYS. SUMMER TERM WILL COMMENCE (D.V.) ON MAY 1st. Boarders Return Previous Afternoon.

ROSLEVEN SCHOOL, ATHLONE.

WILSON'S HOSPITAL, MULTYFARNHAM. PUPILS RETURN, AFTER THE EASTER VACATION, ON 16th APRIL BEFORE 6.30 P.M. VERY REV. H. F. DE VERE WHITE, Warden.

GLENGARA PARK, GLENAGEARY, CO. DUBLIN. SUMMER TERM, MAY 1st. Boarding and Day School for Girls, 4-18, and small boys, 4-8. High-class, Modern Education with Science, Secretarial and Housecraft Courses. Entire charge taken of children whose parents are on active service. Plans for evacuation to "Charleville," Enniskerry, in readiness if necessary. Illustrated Prospectus and all particulars from the Principal. MISS I. KNOX DARLING, B.A.

THE HALL, MONKSTOWN, CO. DUBLIN. ENTRANCE SCHOLARSHIPS. OPEN TO GIRLS UNDER 12. £30 a year for 3 years (Tenable by Boarders only). £10 a year for 3 years (Tenable by Day Girls only). The Examination will be held (D.V.) at THE HALL on WEDNESDAY, 30th APRIL, 1941. Residence taken in Reception Area for Evacuation if necessary. For Prospectus and full particulars, apply THE PRINCIPAL.

FOYLE COLLEGE, LONDONDERRY. SUMMER TERM, 1941. Classes will no longer be held in the Technical College, but at the UPPER SCHOOL, ACADEMY ROAD. School will Re-Open there on Wednesday, 16th April, at 10 a.m., when all boys will assemble in the Gymnasium. The Headmaster will be glad to interview parents at any time by appointment. Entrance and Schol

Motor Vehicles and Cycles

MOTOR CARS.

AUSTIN "8" Saloon—the Car for Petrol Economy. Delivery from stock.—Lincoln and Nolan, Ltd., 57/58 Lower Baggot street, Dublin. 'Phone 61943-4-5. T 10

A BABY Austin or very small Car Wanted, cheap; one not in order might suit; state particulars and lowest price. Address "Z 1366, Austin," this office. 8 A

FOR Sale, Morris 8, small mileage, new condition, cheap.—237 Griffith avenue. 9 A

FORD V8 22 h.p. 1938 Model for Sale, excellent condition and appearance, price £95.—W 1657, this office. 10 B

FOR Sale, 1936 Dodge 25 h.p. Five Seater Saloon, in excellent mechanical condition and appearance.—Peter Murphy, Ltd., Drogheda.

FORD Prefect, 10 h.p., four-door, leather upholstery, perfect mechanical order; £90.—W 1662, this office. 10 B

SALE, Fiat, 6 h.p., exceptional condition, one owner, £55.—Gibson Services, Shankill. 'Phone 56. 8 A

TOWN Gas Conversion Sets for your private or commercial vehicle available, with choice in collapsible or rigid frames; quotations and advice without obligation.—Huet Motors, Ltd., Lower Mount street, Dublin.

LORRIES, VANS, MOTOR AND STEAM HAULAGE.

COMMER Utility Wagon, 1935, 10 h.p.; £16 tax; good tyres; petrol allowance, 20 gallons per month; £65.—Huet Motors, Ltd., Lower Mount street, Dublin.

MARTIN—All bearing this name should see the Irish Family Names page in the "Weekly Irish Times" to-day. 9 F

RALEIGH 3 Wheel Commercials Van Wanted, in good condition.—Huet Motors, Ltd., Lower Mount street, Dublin.

WANTED, two-ton Truck, preferably Bedford. Address "Z 1381, Truck," this office. 9 F

MOTOR CYCLES.

TRIUMPH, 3 h.p., 248 c.c., o.h.v., e.l., for Sale; best offer; seen Dublin.—W 1667, this office. 9 A

BICYCLES.

THE FAMOUS RUDGE ONCE SEEN—SELLS ITSELF

PRICES FROM £6-16-6 CASH | ALL MODELS 10/- DEPOSIT

Free Catalogue from: HANAN'S CYCLE DEPOT 126 ST. STEPHEN'S GREEN, DUBLIN Next Door to Cinema. Open till 8 p.m. Fridays & Saturdays

ALL-STEEL Raleigh. Cash and Easy Payment Orders sent carriage paid. All models 10/- deposit.—Stevens, The Cycle King, 8 Aston's quay, 244 Rathmines road. T

AN All-Steel Raleigh gives lifelong satisfaction. Prices from £6 16/6, or 10/- deposit. Service after sales.—S. J. Geary and Co., 1 Stephen's Green, Dublin. 'Phone 43449. 3 X

B.S.A.—The World's Best Value. A quality Cycle at a reasonable price. Give us a call before deciding on your new model.—Kelly's, Bachelor's Walk. T

BUY your Cycle from Murdock's, Dun Laoghaire—B.S.A., Triumph, New Hudson, Hercules, Sunbeam. 7S 21

CARRIER Cycles—Heavy duty 22" frame, £7 19s. 6d.; low gravity Model, with stand, £8 19s. 6d. Immediate delivery.—Huet Motors, Ltd., Lower Mount street, Dublin.

"MCHUGH Himself"—the very man for your Model—is at 38 and 39 Talbot street. 'Phone, 76694. Open till 7 o'c Wednesdays, 1 o'c.; Fridays, 8.30; Saturdays, 9 o'c.). 9 A

RALEIGH—Call and inspect our range of Models. Catalogues and full particulars.—Kelly's, Bachelor's Walk. T

WANTED, Gent's Bicycle, semi-sports model preferable; give particulars and state price. Address "Z 1382, Bicycle," this office. 9 A

Specific Articles

FOR SALE.

ALL Waterproof Covers for carts, vans, threshers, lorries; Rick Covers, Sacks, Bags; best terms.—Coleman, 21-25 Chancery street, Dublin. 11

ASCOT Bath Water Heater, as new.—W 1549, this office. 8 F

ALL Makes of Rebuilt and Secondhand Typewriters, Guaranteed, Repairs and overhauls.—Flood, 205 Pearse street. 'Phone 72703. X

A. G. Taylor, Mirror Manufacturer—New designs ideal practical presents; many bargains.—55 Percy place. 63458. 8 A

BRITISH Essayists, 35 volumes, 1808 Edition; what offers?—W 1645, this office. 10 A

BABY'S Caul for Sale; what offers? Address "Z 1392, Caul," this office. 10 A

BUNGALOW Gas Range as new, cost £43 10/-. What offers?—W 1484, this office. T

COVERS for ricks, carts, threshers, lorries; Tarpaulins, Sacks.—Petric Brothers, 36 Usher's quay, Dublin. T

CHROMIUM Plating by Irish Nickel and Chromium Plating Co., Limited, 35 Westland row, Dublin, is the most dependable. All kinds of existing and manufactured metals treated. Moderate prices. T

COKE Boiler (Hotspur) for Sale, with flue and copper piping; good condition.—28 North Circular road. 8 F

INVALID Chairs, Wheeling, self-propelling or Carrying; fold simply and compactly; keen cash prices or easy payments. Catalogue 8.—The Invalid Requisite Co., 129 Stephen's Green, Dublin. 10 X

MECCANO, Hornby Trains, Dinkey Toys. Large Stocks of these famous products at Hely's, Dame street, Dublin. 8 F

MARTIN—All bearing this name should see the Irish Family Names page in the "Weekly Irish Times" to-day. 9 F

SINGER Hand Sewing Machine, overlock order, with case, etc., £3 15s.—W 1636, this office. T

TYPEWRITERS, all makes, from £4; fully guaranteed.—Norman Engineering Works, Trinity street. Established 1897. 32 24

TOYS for Easter—Splendid selection of Soft Toys, Teddy Bears, Black Cats, Dolls and Easter Novelties.—Hely's, Dame street, Dublin. 8 F

TENNIS Posts, Sockets, Double Strung Net, Marker; excellent condition.—Lloyd, Clonallen, Greystones.

MUSIC, PIANOS, ETC.

GRAND Piano, a lovely instrument, perfect, to Sell.—Browne and Co., Auctioneers, Westport. 9

SHOOTING, SPORTING, GAMES.

ANGLING—Fishing Rods and Tackle, every description. Rods Repaired.—Keegan, Inns quay, Dublin. 9 C

ABOUT Archery (no licence required)—Powerful and Accurate Bows from 12/-. Deadly Arrows from 1/-. Accessories, etc. Widest selection. Write or call.—Horace B. Hammond (Archery Specialist), 104 Middle Abbey street, Dublin.

FOR Sale, set of Gent's Golf Clubs.—228, Irish Times Branch Office, Baggot Street Bridge.

GARNETT'S for Shooting and Fishing Tackle, Rods, Reels, Flies and Baits, Guns, Rifles and Ammunition. Secondhand Guns and Rods Purchased.—Anglers' Resort, Parliament street, Dublin. T

WANTED.

HOOVER Vacuum Cleaner for Sale, 3 years old; cost £21; £12 10/- wanted. 69, Irish Times Branch Office, Dun Laoghaire. 11

OLD Gold, Diamond and Emerald Jewellery, Gold Boxes, Cigarette Cases, Dental Gold, etc., Bought. Articles posted for valuation returned intact if offer is unacceptable. Deal direct. No agents anywhere. Enquiries invited.—Dublin Smelting Co., 21 Wellington quay, Dublin.

WANTED for cash, New Irish Stamps, 2d. and 3d. values, used.—Mint Stamp Company, 74 Grafton street, Dublin. 10 B

PRAMS.

ALL Cash and Easy Payment Orders for Prams and Folders sent carriage paid.—Stevens (established 1890), 8 Aston's quay, 244 Rathmines road, 171 North Strand. T

BARRON'S Prams are cheaper for cash or terms. Write for catalogue.—1 North Earl street, Dublin. T

OUR Prams are the best. Write for Catalogue T, including strong Cots, Play-pens, Chairs and dainty Moses' Baskets. Cash or easy payments. Orders over £3 carriage paid.—The Baby Carriage Co., 129 Stephen's Green, Dublin. T

YACHTS, BOATS, ETC.

ABOUT Boating—Consult Horace B. Hammond (Eire's Premier Marine Craft Dealer), 104 Middle Abbey street, Dublin. Silver Spruce Dinghies; book now for May delivery. Folding (Canoes) Boats, only a few models left for immediate delivery. Johnson Outboards, etc. Write or call. 11

REQUIRED, small Gray Marine Engine for boat; give particulars.—W 1650, this office.

WANTED, a small Sailing Boat for coastal cruising. Reply, giving full particulars regarding dimensions and price, to W 1554, this office. 8 X

WANTED, auxiliary Cruiser, Marine Engine, 6 to 10 tons; good condition; full particulars, price.—W 1659, this office.

20 FOOT Centre Board Sailing Boat, excellent condition, new sails.—D. Slator, The "Haven," Howth road, Clontarf.

PHOTOGRAPHY.

FILMS Developed and Printed, 1/- per roll; Reprints, 2d. each, 8 for 1/-; Passports from 1/6. Polyfoto, Ltd., 45-47 Henry street, Dublin, and 45 Patrick street, Cork.

WEDDING Groups, Photographs, copies enlarged and coloured; films finished. Commercial and Legal Photography.—Sackville Portrait Studios, 15 Lower O'Connell street, Dublin. 30 X

WATCHES, REPAIRS, JEWELLERY.

ABOUT Old Gold, Diamonds, etc.—Highest prices paid. Country parcels cash by return. Reliable Watch, Clock and Jewellery Repairs.—Pillar House, Jewellers, Ltd., Henry street, Dublin. 1 X

GARDEN CONTINUED

STRAWBERRIES—Royal Sovereign and Sir Joseph Paxton, per 100, 12/6.—Wm. Power and Co., Waterford. 6 12

THOMPSON Tomato Houses and Garden Frames give maximum results.—Rex Thompson, Mt. Eden road, Donnybrook.

TOMATO Plants, grown in sterilised soil, ex pots, 4/- dozen, carriage paid, cash with order.—John Atkins and Co., Ltd., 54 South Mall, Cork. T

POULTRY, FISH, CAGE BIRDS, DAIRY.

AT Fairyhill, Blackrock (Telephone 82138) Poultry Specialists, Wyandottes, Rhodes, Leghorns, Sussex; Settings, 6/6 £2 hundred; Rearers, 8/6. Eggs for preserving. 10 A

BUDGERIGARS, Fantail Pigeons, for any offer; Pheasants' Eggs, Fences, Elliott, Amherst, Golden, Blackneck, 10/- doz.; 1 Cwt. Hemp Seed. What offers? Address "Z 1384, Budgerigars," this office.

CASTLE Apex Night Ark, £3; Fowl Ark, £4; carriage paid, cash with order.—Castle MacGarrett Industries, Claremorris. 13 X

HATCHING Eggs, Pure Strains from 5/-; Duck, 298 egg strain, 4/6, carriage paid.—Gilmore, Kilquade House, Greystones. 27 X

PEDIGREE Black and White Giants Settings, 4/6; Barnevelders, 6/-; Marans, 7/-; Khaki Campbells, 4/-; Barnevelder and Maran, second year hens, laying, 8/- each.—Mrs. Walshe, Millstownpass, Mullingar. 10 X

RIR Hatching Eggs, B.T., 3/- per setting; pure Aylesbury Ducks, 3/-, carriage extra.—Miss Grogan, Knockanally, Donadea, Kildare.

UNSATISFACTORY dealing by any Advertiser in these columns should be immediately reported to the Manager of the "Irish Times."

WANTED, 6 Khaki Campbell Ducks, with unrelated Drake. Address "Z 1318, Ducks," this office.

DOGS.

AT Pynecot Dog Shop—Wire Fox Terrier Bitch Puppy, £1 10/-; splendid specimen.

AT Pynecot Dog Shop, South King street, Dublin—All Doggy Requisites stocked. Trimming by experts. 25 X

ABBEY Fox Terriers for Sale, ex-Champion Abbert Adventuress by Abbert Aristocrat (1940 champion). At Stud, Abbert Sandy Boy. Fee £2 2s. (2d. allows, Abbert, Saval Park, Dalkey. Tel. 83384.

COMPULSORY Control of Dogs—Large Stocks of Collars, Leads, Chains, Harness and all equipment.—Hely's, Dame street, Dublin. 8 F

CHAMPION Pedigreed 14-months Smooth Fox Terrier Bitch, tan marked, registered, can run anywhere; particulars. Address "Z 1396, Terrier," this office.

CILL Dara Kennels—Compulsory reduction; £5 reasonable offer will be refused for undermentioned Dogs, as time is important; all are in perfect health and fit for show ring; inspection invited.—No. 1, Seamus of Boyne, Irish Setter, 6 years, gun trained, winner 5 Green Stars, sire of winners, field and bench. No. 2, Menaifron Tremont Fiona, Irish Setter, 2 years, gun trained, winner first prizes Boxing Day Show, litter sister Menaifron Rory of Moy. No. 3, Cill Dara Jim, 2 years, Yellow Labrador, parents bench and field winners, winner firs. prizes championship shows. No. 4, two 5 months Irish Setter Puppies, by Kerry of Wendover ex Cill Dara Blonde of Gadeland, sire and dam big winners. No. 5, 8 months Samoyed Bitch. No. 6, two 9 weeks Samoyed Dog Puppies (excellent companions, guards and ratters, 6 guineas each). Apply Miss P. Kelly, Palmerstown, Kill, Co. Kildare. Telephone: Naas 40.

FOR Sale, two black curly Retriever Puppies (dogs), 3 months old. Address Blake Kelly, Dundermott, Ballymoe. 9 A

OPTICIANS.

AXPEL Spectacles Preserve the Sight—Dixon and Hempenstall, Sight Testing Rooms, 111 Grafton street, Lower. Consultations daily, 9 to 6. 29 X

CHECK Failing Eyesight in its early stages by perfectly adapted Spectacles.—R. Henri Laing, F.I.O., Westport, Mayo.

SMART Spectacles from 5/-; fitted free.—Geo. Prescott and Son, 18 Upper O'Connell street (next Savoy), Dublin.

DANCING.

GRAHAM School, 110 St. Stephen's Green —Private Lessons any time; classes nightly. Telephone, 51256. 5 X

DRESS AND COSTUMES

ABOUT Clothes—Mrs. Cusack, 65 Anglesea street, Purchases Left-Off Clothing, Furniture, etc. Highest prices given. T

A. Ball's, 74 Grafton street (over Slower's) —Discarded Fur Coats and Furs Remodelled into Capes, Boleros, from 20/-. Fur Coats Remodelled, dashing styles, 45/-. Personal attention all orders. 10 X

FELDMAN, 29 Mary Street—Wanted, Discarded Persian Lamb, Mink, Squirrel, Musquash, Pony, Silver Foxes, etc. T

NOTICE

IN addressing envelopes covering replies to advertisers in this Paper, great care should be taken to include the catchwords, when same are given, after the Office Number, thus:—"Z 20, Housemaid," should be carefully written upon the envelope.

LADIES, Gent's, Children's Wardrobes; Gold, Silver Purchased; highest cash prices.—Mellon's, Patrick street, Kingstown. 78 18

NEW hand-knit Grey Cardigan Suit, medium, ideal sports or country wear; 45/-.—Garthlea, Mount-town, Kingstown.

WANTED, large size Man's Riding Breeches or Tweed Suit; also Lady's Riding Breeches or Jodhpurs. Address "Z 1409, Dress," this office.

GARDEN, FARM, BEES, ETC.

SEED POTATOES

EPICURE—First Early.
ECLIPSE—First Early.
KERR'S PINK—Main Crop.
UP-TO-DATES—Main Crop.
Ample Stocks. Quotation Free. State Quantity Required.

M. ROWAN & CO., LTD.,
Seed Merchants,
51, 52 CAPEL STREET, Dublin.
'Phone: 75105.

AT Drummond's—Gladioli, for summer and autumn flowering, named varieties, 2/3 and 2/9 per dozen, 17/6 and 22/6 per 100; also in mixed colours.—57-58 Ilawson street. T

ALSO Lawn Mowers, including best leading makes, from 97/6. See our windows. Garden Rollers, from 36/6.—Drummond's, Ilawson street. 8 A

ABOUT Vegetable Gardens—Consult E. G. White, Ltd., S.H.S., Stonyx, Ireland's Premier Plants, cool grown, ex 3-inch pots, 6/- per dozen, £2 per 100, £18 per 1,000; Whitechurch Market King, Plumpton King, Sunrise, Snowball, all sections; inspect Whitechurch Nurseries, Rathfarnham. Telephone, 95197. Trade supplied.

AUBRETIAS, 6 plants, each a distinct, named variety, large flowered, for 3/6. Carriage and packing free.—Ballawley Alpine Nursery, Dundrum, Dublin. 12 1

A WOMAN of much natural refinement and good taste has her character delineated from her handwriting in the "Weekly Irish Times" to-day. 9 F

BALLAWLEY Alpine Nursery, Dundrum, Dublin.—Rock Plants, our special selection, 12 for 5/9, 25 for 10/-, 50 for 18/9. Carriage and packing free. 2

BUS 45A from Burgh Quay (half-hourly service) passes Watson's Nurseries, Killiney—far the largest and best nurseries in Ireland. 10 B

BRADSHAW—Cabbage 2/-, Lettuce 2/-, Cauliflowers 4/-, all per 100.—Parliament street, Dublin.

BRADSHAW for Garden Seeds and Seed Potatoes. Order now while stocks hold out.—Parliament street, Dublin.

BRADSHAW—Lonicera Hedging, from 12/6 100; Wallflowers to clear, 2/6 100; postage extra. Large selection Bedding Plants.

CHRYSANTHEMUM Cuttings — Decorative: November Gold, Thorpe White, Baldock's Crimson, Jean Pattison, Bronze, Pink, Orange; single: Rose Molly, Blythe Flame, Susan Apricot, Pink Anemone centre, and Purple Pompon; 4d. each, or 3/6 dozen; post paid by return.—Reid, Carnmore, Curry, Ballina. 8 5

CHRYSANTHEMUMS—Over 50 varieties well rooted plants, 3/6 per dozen, 25/- 6/6; state colour, season preferred.—Perrott, Littlesilver, Bandon. 4 X

CABBAGE Plants—Early varieties, 2/6 100, post free.—John Atkins and Co., Ltd., 54 South Mall, Cork.

CLIMBERS AND WALL SHRUBS. Now's the time to plant. Comprehensive selection at Watsons' Nurseries, Killiney. 10 B

COOLMORE Nursery Gardens, Thomastown, Kilkenny. Easter Offer. Price Reductions—Canterbury Bells, Valerian, 1/-; Myosotis, Bellis, Sweet William, Arabis, 9d., all per doz., postage extra; also magnificent Bulbils, all herbaceous and greenhouse plants. Catalogue. 10 B

DELPHINIUMS, Lupins, Pyrethrums Michaelmas Daisies, Irises, grand plants, from 5/- dozen; Catmint, 4/-; Canterbury Bells, 1/6; Polyanthus, 2/6; Siberian Wallflowers, 1/6; Iceland Poppies, 1/6; Giant Daisies, 1/-; Auriculas, 3/-, etc.; list free.—Canon Patten, Fethard. 9

GENTIANA Verna, 12 clumps, 5/- free, or 24 9/-.—O'Neill, Nursery, Ballyvaughan, Clare. 9

GALVANISED Sweet Pea Trainers from 4/6; garden Trowels, Forks, from 8d.—Staveley's. 5 X

GARDEN Wood Trellis, low price; Galvanised Wire Netting, Garden Arches, Rubber Hose, Spades.—Staveley's, Parnell street. 5 X

GARDEN Lawn Mowers — "Qualcast, guaranteed, from 34/4; Celebrated "Panther" Mower, 66/9.—Staveley's. 5 X

GARDEN Bamboo Canes, 3 feet light 4/-, 3 feet heavy 6/9, 4 feet medium 7/6, 4 feet heavy 10/6; all per 100; cash with order; carriage forward.—Staveley, Dublin. 5 X

GARDEN Rollers—Celebrated "Ironcrete, from 31/-.—Barden Shears, good quality, 2/9. Lists free.—Staveley's. 5 X

GROW Angelica for flavouring preserves, 6 for 1 plants 1/-.—Garthlea, Mount-town, Kingstown.

HARRISTOWN House, Co. Kildare, is the Historic Irish Mansion featured in the "Weekly Irish Times" to-day. 9 F

LAWN Mower Repairs, Hand, Horse, Motor Mowers; low prices; satisfaction guaranteed. 'Phone 76696.—Staveley's, Parnell street. 5 X

LISSADELL Vegetable Plants—Onion, White Lisbon, autumn sown, from frames, 3/- 100, post free, cash with order, subject crop and unsold.—Manager, Lissadell, Sligo.

LAWN Mowers—Our stock of machines comprise only best makes, all of which have been carefully tested before being offered to the public. They also carry a full guarantee against defects in materials or workmanship. Prices from 35/-. Inspection invited.—Thos. McKenzie and Sons, Ltd., Pearse street, Dublin. 10 E

NOW'S THE TIME TO PLANT EVERGREENS. Failures are rare with Watson's shrubs because regularly transplanted and well grown. Come and see by far the largest stock in Ireland.—Watsons, Nurseries, Killiney. 10 B

ONION Seed—Sow now finest-keeping Onions, 3/- per ounce, post paid.—John Atkins and Co., Ltd., 54 South Mall, Cork. T

PEAS.—Thomas Laxton, general cropper, 2/6 pint, post free.—John Atkins and Co., Ltd., 54 South Mall, Cork.

PRIMULA Pulverulenta, glowing crimson-pink, 3 ft. in May, 2/6 six, 4/6 dozen; Sky-blue Poppy (Meconopsis Bectonicifolia), 6d. each; all strong plants; postage 4d.—Miss Knox, Kilkenny. 27 X

ROCK and Herbaceous Plants—List of our special selections at special terms sent on application.—Ballawley Alpine Nursery, Dundrum, Dublin. 12 9

ROCK and Herbaceous Plants in great variety, from 5/- dozen; list free.—Canon Patten, Fethard.

SEED Oats—Selected re-leaned Farmers' lots, 9/- grown from imported seed. Samples and quotation on request.—Thos. McKenzie and Sons, Ltd. 6 8

STRONG Tomato Plants, Sutton's seeds, 3/6 dozen.—Firville Gardens, Macroom. 11 X

SWEET Pea in over 40 varieties; book now for delivery in April; list free.—Canon Patten, Fethard. 12 8

STRAWBERRY Runners, strong rooted "Royal Sovereign," 8/- hundred and postage.—Palmer, Shrill, Dromahaire, Leitrim.

AT Drummond's—Gladioli, for summer and autumn flowering, named varieties, 2/3 and 2/9 per dozen, 17/6 and 22/6 per 100; also in mixed colours.—57-58 Ilawson street. T

ALSO Lawn Mowers, including best leading makes, from 97/6. See our windows. Garden Rollers, from 36/6.—Drummond's, Ilawson street. 8 A

ABOUT Vegetable Gardens—Consult E. G. White, Ltd., S.H.S., Stonyx, Ireland's Premier Plants, cool grown, ex 3-inch pots, 6/- per dozen, £2 per 100, £18 per 1,000; Whitechurch Market King, Plumpton King, Sunrise, Snowball, all sections; inspect Whitechurch Nurseries, Rathfarnham. Telephone, 95197. Trade supplied.

AUBRETIAS, 6 plants, each a distinct, named variety, large flowered, for 3/6. Carriage and packing free.—Ballawley Alpine Nursery, Dundrum, Dublin. 12 1

A WOMAN of much natural refinement and good taste has her character delineated from her handwriting in the "Weekly Irish Times" to-day. 9 F

BALLAWLEY Alpine Nursery, Dundrum, Dublin.—Rock Plants, our special selection, 12 for 5/9, 25 for 10/-, 50 for 18/9. Carriage and packing free. 2

BUS 45A from Burgh Quay (half-hourly service) passes Watson's Nurseries, Killiney—far the largest and best nurseries in Ireland. 10 B

BRADSHAW—Cabbage 2/-, Lettuce 2/-, Cauliflowers 4/-, all per 100.—Parliament street, Dublin.

BRADSHAW for Garden Seeds and Seed Potatoes. Order now while stocks hold out.—Parliament street, Dublin.

BRADSHAW—Lonicera Hedging, from 12/6 100; Wallflowers to clear, 2/6 100; postage extra. Large selection Bedding Plants.

CHRYSANTHEMUM Cuttings — Decorative: November Gold, Thorpe White, Baldock's Crimson, Jean Pattison, Bronze, Pink, Orange; single: Rose Molly, Blythe Flame, Susan Apricot, Pink Anemone centre, and Purple Pompon; 4d. each, or 3/6 dozen; post paid by return.—Reid, Carnmore, Curry, Ballina. 8 5

CHRYSANTHEMUMS—Over 50 varieties well rooted plants, 3/6 per dozen, 25/- 6/6; state colour, season preferred.—Perrott, Littlesilver, Bandon. 4 X

CABBAGE Plants—Early varieties, 2/6 100, post free.—John Atkins and Co., Ltd., 54 South Mall, Cork.

CLIMBERS AND WALL SHRUBS. Now's the time to plant. Comprehensive selection at Watsons' Nurseries, Killiney. 10 B

COOLMORE Nursery Gardens, Thomastown, Kilkenny. Easter Offer. Price Reductions—Canterbury Bells, Valerian, 1/-; Myosotis, Bellis, Sweet William, Arabis, 9d., all per doz., postage extra; also magnificent Bulbils, all herbaceous and greenhouse plants. Catalogue. 10 B

DELPHINIUMS, Lupins, Pyrethrums Michaelmas Daisies, Irises, grand plants, from 5/- dozen; Catmint, 4/-; Canterbury Bells, 1/6; Polyanthus, 2/6; Siberian Wallflowers, 1/6; Iceland Poppies, 1/6; Giant Daisies, 1/-; Auriculas, 3/-, etc.; list free.—Canon Patten, Fethard. 9

GENTIANA Verna, 12 clumps, 5/- free, or 24 9/-.—O'Neill, Nursery, Ballyvaughan, Clare. 9

GALVANISED Sweet Pea Trainers from 4/6; garden Trowels, Forks, from 8d.—Staveley's. 5 X

GARDEN Wood Trellis, low price; Galvanised Wire Netting, Garden Arches, Rubber Hose, Spades.—Staveley's, Parnell street. 5 X

GARDEN Lawn Mowers — "Qualcast, guaranteed, from 34/4; Celebrated "Panther" Mower, 66/9.—Staveley's. 5 X

GARDEN Bamboo Canes, 3 feet light 4/-, 3 feet heavy 6/9, 4 feet medium 7/6, 4 feet heavy 10/6; all per 100; cash with order; carriage forward.—Staveley, Dublin. 5 X

GARDEN Rollers—Celebrated "Ironcrete, from 31/-.—Barden Shears, good quality, 2/9. Lists free.—Staveley's. 5 X

GROW Angelica for flavouring preserves, 6 for 1 plants 1/-.—Garthlea, Mount-town, Kingstown.

HARRISTOWN House, Co. Kildare, is the Historic Irish Mansion featured in the "Weekly Irish Times" to-day. 9 F

LAWN Mower Repairs, Hand, Horse, Motor Mowers; low prices; satisfaction guaranteed. 'Phone 76696.—Staveley's, Parnell street. 5 X

LISSADELL Vegetable Plants—Onion, White Lisbon, autumn sown, from frames, 3/- 100, post free, cash with order, subject crop and unsold.—Manager, Lissadell, Sligo.

LAWN Mowers—Our stock of machines comprise only best makes, all of which have been carefully tested before being offered to the public. They also carry a full guarantee against defects in materials or workmanship. Prices from 35/-. Inspection invited.—Thos. McKenzie and Sons, Ltd., Pearse street, Dublin. 10 E

NOW'S THE TIME TO PLANT EVERGREENS. Failures are rare with Watson's shrubs because regularly transplanted and well grown. Come and see by far the largest stock in Ireland.—Watsons, Nurseries, Killiney. 10 B

ONION Seed—Sow now finest-keeping Onions, 3/- per ounce, post paid.—John Atkins and Co., Ltd., 54 South Mall, Cork. T

PEAS.—Thomas Laxton, general cropper, 2/6 pint, post free.—John Atkins and Co., Ltd., 54 South Mall, Cork.

PRIMULA Pulverulenta, glowing crimson-pink, 3 ft. in May, 2/6 six, 4/6 dozen; Sky-blue Poppy (Meconopsis Bectonicifolia), 6d. each; all strong plants; postage 4d.—Miss Knox, Kilkenny. 27 X

ROCK and Herbaceous Plants—List of our special selections at special terms sent on application.—Ballawley Alpine Nursery, Dundrum, Dublin. 12 9

ROCK and Herbaceous Plants in great variety, from 5/- dozen; list free.—Canon Patten, Fethard.

SEED Oats—Selected re-leaned Farmers' lots, 9/- grown from imported seed. Samples and quotation on request.—Thos. McKenzie and Sons, Ltd. 6 8

STRONG Tomato Plants, Sutton's seeds, 3/6 dozen.—Firville Gardens, Macroom. 11 X

SWEET Pea in over 40 varieties; book now for delivery in April; list free.—Canon Patten, Fethard. 12 8

STRAWBERRY Runners, strong rooted "Royal Sovereign," 8/- hundred and postage.—Palmer, Shrill, Dromahaire, Leitrim.

FURNITURE, CARPETS, ETC.

CARPETS and Furniture—Call and see our comprehensive stocks; unbeatable values; cash or terms.—Toohey's, 30 Bachelor's Walk. T

CARPETS—Visit our Showrooms and inspect our huge stocks of Carpets. Save 6/8 in the pound on your purchases. Note only address—Cable Mills, 25 Bachelor's Walk, Dublin. Tel. 44915. X

LAWLOR, Briscoe will Buy and Sell your Surplus Furniture Auctions Every Thursday.—35 Ormond quay. T

HORSES, HARNESS, VEHICLES.

AUCTION Sale every Thursday at 2 p.m. at Goff's, 60 Lower Mount street, Dublin. Vehicles, Harness, Saddlery, etc. 9 X

BAY Hunter Mare, 12 years, 15.3, sound, perfect manners and performer, suit riding school, £12 to a good home; only sold owing to war. For particulars 'phone Leixlip 22.

FOR Sale, strong young Pony, Round Trap and Harness, in very good condition.—W 1618, this office.

REQUIRED for pony, 14 hands, Tub Trap and Brown Harness; Dublin district. Address "Z 1384, Trap," this office. 9 A

SELECTION Cobs Ponies, Traps, Gigs, Vans and Harness, all sizes.—Harvey, Brooklawn, Donore avenue, Dublin. 8 F

WHY Not Take Up Riding at Monkstown Riding School? 46A Bus passes gate. 'Phone 81089. 8 F

CATTLE, LIVE STOCK.

THE "Scour Specific"—the never-failing Cure for White Scour in Calves, and Scour in Cattle, Calves Sheep, etc. Post free, 3/- and 5/6.—A. H. Jones, Doneraile, County Cork. 19 X

CATS

THREE lovely tortoise-shell Kittens given free to good homes, near Dublin. Seen after three, 5 Park road, Dun Laoghaire.

A REAL EASTER GIFT

AVAIL OF IT NOW

Newly built houses, at Rialto, South Circular Road, at specially reduced prices and terms which will operate until Easter.

REDUCED INSTALMENT cash £835 Scheme with Prices, combined life Assurance.

REDUCED DEPOSIT £85 (incl. legal fees) Weekly payments 19/- TO for a fixed period 23/-

ACCOMMODATION:—Hall, two reception rooms, three bedrooms, bathroom (with w.c. and wash-hand basin), linen press, kitchen (with modern built-in fittings), larder, coal-house, electric light, power and gas, gardens front and rear.

AGENT on Site Saturday and Sunday Afternoons. Week Evenings 6.30 p.m. to 8.30 p.m.

For further particulars apply to:—
SECRETARY, O'Connell Building Trust, Ltd., 18 Dame Street.
SECRETARY, New Ireland Assurance Co., Ltd., 12 Dawson Street.
P. C. MOORE, Solicitor, 18 Dame Street, Dublin.

Houses, Lands, Flats, &c.

VISIT OUR ESTATE AT MERRION AVENUE, BLACKROCK.

Charming Detached and Semi-Detached Brick-built, Four-bedroomed Houses, Situate in Beautiful Surroundings.

Prices From £1,395 with Garage which includes TILED BATHROOM AND KITCHEN, CHOICE ELECTRIC FITTINGS, NO LEGAL FEES OR ROAD CHARGES.

'Phone or write DAVIS ESTATES (IRELAND), LTD., MERRION AVENUE, BLACKROCK.

TELEPHONE 82347.

Furniture Removals and Motor Haulage
Vehicles Fully Licensed in Eire and Northern Ireland.
W. W. KENNEDY & CO.
14/17 UPR. DORSET ST., DUBLIN.
Tel. 21537. Wires: Enterprise, Dublin.
N.I. Office: 36/42 Hill Street, Belfast.

Irish Homes, Ltd.
Have on Offer at
MOUNT MERRION ESTATE
STILLORGAN ROAD
ONE DETACHED AND A FEW SEMI-DETACHED HOUSES
★ AT PRE-WAR PRICES
Particulars from White & Meares, 4, Mount Street, Dublin. John Kenny & Sons, Ltd., Solicitors, Stephen's Green. Harcourt Road. Tel. 61946/7 Tel. 51807 & 55771

HOUSES AND LANDS FOR SALE.

ABANDON House-Hunting—Consult Garvey and Good, Auctioneers, Lincoln place. 'Phone 62468. T

ALBERT MacARTHUR, The Housefinder, MacArthur House, D'Olier street. Telephone 76764 (3 lines). T

A CHARMING, sunny House, beautifully decorated throughout; 6 bedrooms, 3 reception, bath, etc.; 2 garages, large garden; 57 Grosvenor road; selling, a bargain. 'Phone 22795; open daily. 9 B

ABSOLUTE Bargain, £725—Semi-detached, brick fronted; 2 reception, 3 bedrooms, bathroom, kitchenette, scullery, coalhouse; annual outgoings until 1943, £11. Inspection after 6 week days.—12 Shandon road, Kenilworth Park. 8 X

AUCTION, Wednesday, 16th April, 14 Temple Park avenue, Blackrock; splendidly situated modern 6 roomed House. 'Phone 21988 —Adhouse, 2 Burgh quay. 10 B

AT Park avenue, Sandymount, pleasant, pre-war House, non-basement, with high, spacious rooms; 3 reception, 4 family bedrooms; perfect order; £1,300 or near offer; open view; 2nd. Agents, Brown and Howse, 2 Dawson street. 9 A

ALONG Sea Coast, Blackrock, Kingstown to Killiney, Le Clerc and Donovan, Sandycove, have attractive, detached Houses, Bungalows and Cottages for Sale. 7 X

AUCTION, Wednesday, 16th April, 9 St. Ignatius avenue, Drumcondra, Dublin Bridge; two storey red brick House; 6 rooms, etc. 'Phone 21988—Adhouse, 2 Burgh quay. 10 B

ATTRACTIVE brick Residence, Blackrock; close tram and rail; 3 reception, 4 bedrooms; 14 years rates remission. Details, Garvey and Good, Auctioneers, Lincoln place.

AT Monkstown—Attractive, basementless House; small outgoings; six apartments, every convenience; £975.—Box 281, Stephen's Library, Dun Laoghaire. 10 B

ATTRACTIVE, modern, brick built Houses for Sale, Merton Drive, Ranelagh. On view up to 7.30 p.m., Sunday included. Price £1,285 complete. 92662. T

AT Ballsbridge—Charming, semi-detached Villa, built specially for owner; 3 reception, 4 bedrooms; large garden, garage; free of rent; £1,450.—Box 7818, Irish Times—McMahon, 136 Stephen's Green.

Ballsbridge, Merlyn Road—Superior Semi-detached Houses in course of construction; 3 reception, 4 and 5 bedrooms. Pre-war prices, from £1,450—Lynne and Co., 3 Lr. O'Connell Street. 'Phone 43714.

BALLSBRIDGE—3 and 4 bedroom Houses; 2 reception, kitchen, bathroom and w.c.; gardens; semi-detached, all brick; £1,10 guineas; price from £965. Show House on view Sundays included.—Modern Homes, Ltd., Gilford road, Sandymount. 63486 6 A

BALLSBRIDGE, Merlyn road—Superior semi-detached Houses in course of construction; 3 reception, 4 and 5 bedrooms; pre-war prices, from £1,450.—Lynne and Co., 3 Lower O'Connell street. 'Phone 43714. Terms arranged. 1 X

BLACKROCK—8 roomed detached pre-war House, one acre; splendid situation; £1,350—Adhouse, 2 Burgh quay. 10 B

BUTTERFIELD Park, No. 36 (convenient Rathfarnham golf links)—Attractive House, lounge hall, 2 reception, 4 bedrooms, garage, large gardens; £1,180.—Ernest Webb, Builder, 21 Butterfield Park. 'Phone 95948. 8 F

BLACKROCK—Semi-detached House, in choice locality; newly decorated; 4 bedrooms; small outgoings; £875.—Hanley and Co., Blackrock. 11 C

CONTINUED IN PAGE 10.

HOUSES AND LANDS CONTINUED.

CO. Wicklow—Compact Residential Holding in Barrenisle, 2 miles Avoca, 3 miles Arklow, 47 Statute acres, good grazing and tillage; Land Annuity, £9 15s. 4d.; F.L.V., £27 0s. 0d.; Iron roofed Residence, 4 apartments, good outoffices; convenient to chapel, schools, etc. Auction Tuesday, 15th April, at 3 o'clock.—Condren, Auctioneer, Arklow.

COMMODIOUS Thatched Cottage Dwelling, in good repair (4 apartments), with small Shoemakers' Workshop attached (freehold); cash, poor rates, 2/6; desirable situation on public roadside, just outside village of Sallins, Co. Kildare, Naas, 3 miles, Dublin 20. Attractive investment for person with small capital. Sale by Auction, on the prem

BOOKS OF THE WEEK

Rasputin on Russian Affairs

Biography and Political Comment

Rasputin Speaks. By George Sava. London: Faber and Faber. 8/6 net.

A SHORT time ago Sir Bernard Pares's Penguin Special on Russia was favourably reviewed in these columns. Those whose interest in Eastern Europe has been aroused will find in this volume an excellent complement to Sir Bernard's factual and informative work.

George Sava's book is divided into two approximately equal sections. The first is a fictionised biography of Rasputin, that sinister figure of evil reputation in the last German war; the second half contains a detailed analysis of Russian foreign policy, and certain prophecies regarding Russian future. Connection between the two parts is made by attributing the prophecies to the spirit of Rasputin speaking through a medium.

It is a prime requisite of every writer on Russian affairs that he shall have a real insight into and sympathy for the Russian character. Describe it how you will, the Slav character is somehow unique, and has few points of contact with its counterpart in Western Europe. Russian mysticism and devotion; terror and cruelty; the quality of brooding mystery and secrecy which overhangs Russian life and art; the historic and thwarted ambitions of a people with a sense of mission; Mr. Sava conveys all these, and with them something more which makes Rasputin a credible figure, and Russia a comprehensible country.

Future History

Throughout the book Rasputin is in general the narrator of his own life story and of an outline of future world history. The biographical section contains imaginative work of a high order, and is one of the few works which at all makes possible the close relations known to have existed between the wandering monk and the Imperial House of Romanoff.

The class of religious mystic to which Rasputin belonged was not uncommon in Russian history. The State Church had clutched religion in a death-like embrace, and had stifled a people naturally and intensely religious. Innumerable sects arose in consequence, and wandering enthusiasts and violent persecutions alike followed. In his weakness and in his strength Rasputin was typical of the peasant religious revolutionary, and the position he achieved in the State was by no means unusual in Holy Russia.

Since his story is set in the form of an autobiography, Rasputin is on the defensive and makes the best case possible for his actions; but his own ingenuousness frequently makes us grasp the real issue which he is avoiding. We can learn as much from understatement as from over-statement.

Peasant Russia

Rasputin claimed to speak with the voice of peasant Russia, and it is with the peasant in mind that he regards the future. Religious persecution and State churches will alike pass, but the devout and mystical Russian peasant will remain for ever. Between him and the Teuton is a great gulf fixed, and he sees peace and prosperity for a world organised on racial lines in some five or six great regional Federal groups. The Russia of the past war was betrayed by the democracies, so she plays a lone hand today; but it is the Axis Powers who are her real and fundamental adversaries, and, in a long war, it is on the anti-Teutonic front that she is bound to find herself.

This book will appeal quite definitely to two different classes of readers. It is first-class biography, and quite competent political comment at the same time, and for those who do not like the biography to be mixed with politics, the author has carefully separated the two parts of his work.

The Life of King George VI.

An Uneventful Personal History

King Emperor: The Life of His Majesty King George VI. By Erica Beal. London: Collins. 16/- net.

WHEN Erica Beal writes about Royalty she tackles the job whole-heartedly. She indulges in a tremendous amount of research, and if she finds that she is being led up some avenue that is rather off the main road of her subject, as long as the avenue is interesting, she is willing to follow it for a time.

Thus, in this book about the present King, controversies of Boer War days are not only recalled, but recounted. It is true that a modern touch is lent by comments upon the enemies of today; still, to any reader who was as young as the King at the time when these controversies took place it must seem that the authoress is rather hard on the Boers, who have become, to some extent, the friends of to-day.

Official documents from Government files have been combed for material for this biography; information has been obtained from those who have been in close touch with Royalty during the past fifty years, and the Princess Beatrice—whose assistance was freely acknowledged in Erica Beal's "Royal Cavalcade"—again has been of help.

The Princess loaned a picture, in which she appears as a baby lying in the lap of the late Queen Victoria, of the "unbroken circle of the Royal Family in 1857." Contemplating the new baby is her eldest sister, the Princess Royal, who was to become the Empress Frederick of Germany.

Reticent and Shy

Both as Prince Albert and as Duke of York our present King did not lead the sort of life that makes for an exciting personal history. He was reticent and shy; he was quiet, and, as a child, said those who knew him, "he seemed to stand alone." Erica Beal has not allowed lack of incident in the life of the King himself to prevent her from writing a biography of 320 large pages. The material that he failed to provide was provided by his cousins, his aunts, and his grandaunts.

We visit London stores with Queen Alexandra and the Empress Marie Feodorovna of Russia; we are brought back to the first Alexandra Rose Day, precursor of the modern flag day, and we even have quite a lot about the marriage of Princess Beatrice and the death of her husband, Prince Henry of Battenberg, as a result of illness contracted on the Ashanti Expedition.

"Royal Cavalcade" was blessed with an index. The present book badly needs one, for its range is so extensive that the reader requires some help in referring back to the various representatives of royalty and their experiences.

AN 18th CENTURY PIONEER

RICHARD POCKRICH (1690-1759)

"Mourn him, ye bogs, in tears discharge your tides,
No more shall Pockrich tap your spongy hides."

THE couplet, from Brochill Newburgh's mock elegy, serves to remind us that recently a lecturer commented upon the Dubliners' lamentable ignorance about the innumerable practical suggestions and inventions which their fellow citizens from time to time have given to the world. From the launching of Petty's unsinkable ship, and the mounting of Molyneux's fourteen-inch field-piece, to the making of the pneumatic tyre the list would be lengthy, and the field of achievement a wide one.

Well worthy of our consideration is Richard Pockrich, a man of many parts, who spent his fortune of £4,000 a year on plans and projects which, he believed, would be of real benefit to Ireland and humanity.

It is true that he was derided by his contemporaneous countrymen, but in the light of present-day knowledge we can judge him as a man whose ideas were far in advance of his age, or as one whose far-seeing mind was obscured occasionally by the complexity of his interests. He was no mean scholar, a master of music and, as Newburgh and O'Donoghue admitted him, a poet.

He might have lived tranquilly, passively on his comfortable estate in the County of Monaghan; yet, withal, his inheritance was dissipated on what were considered to be Quixotic schemes, and it is quite characteristic of his unorthodoxy that, when reduced almost to penury and he could have obtained the post of chapel master at Armagh, he preferred to travel about with strange musical contraptions of his own devising.

His one-man band contained only twenty drums, varying from the smallest trebles to the bass tones, which were placed in a circle and played by himself, who stood in the centre. This massing of drums might be attributed to the musician's Northern associations!

Almost at any time, and in any place, he was quite ready to take from his pockets a hammer, an assortment of nails and a coil of brass wire, wherewith, on the surface of the nearest table, he would improvise a sort of dulcimer.

The Musical Glasses

John Carteret Pilkington has left us an interesting account of his first meeting with Pockridge—then a middle-aged man, with bag-wig and sword on—in a lodging in Bride street. After performing his pin-and-wire act, the musician went on to demonstrate his musical glasses, upon which he rendered some of Handel's finest compositions.

These glasses were of varying sizes, tuned by putting into them water, more or less as each required, and the tunes were brought out by rubbing fingers around the rims. The tonal hobby became a craze among the genteel society of the period, and there are several references to it in contemporary literature. Goldsmith, in "The Vicar of Wakefield," mentions, as fashionable topics of conversation, "pictures, Shakespeare, and the musical glasses"; and we read that "at Mr. Sheridan's lecture on elocution, Miss Lloyd succeeds Miss Ford in performing on the musical glasses for the amusement of the company."

Gluck, the eminent composer, gave public performances on Pockrich's glasses; and Beethoven and Mozart wrote music for the Armonica, which was an improved form devised by Benjamin Franklin.

Pockrich informed Pilkington that he was able to earn as much as £6 a day—then a very large sum—with his glasses, to which he had given the high-sounding name, the Angelic Organ.

Pilkington met Pockrich when the latter was just about to give a grand and profitable entertainment at the Taylors' Hall, in Back lane, which at that time was Dublin's social centre. The newspapers were filled with encomiums on the angelic organ, tickets had been subscribed for generously by the nobility, and the hall was brilliantly illuminated for the great occasion. About an hour before the concert was to begin, and after Pilkington had rehearsed the songs for which he was to be paid twenty shillings for singing, Pockrich was attending to the careful tuning of his glasses, which were as large as bells and gave out sounds as loud as an organ, but more delicate and pleasing to the ear.

But, alas! when all were tuned nearly to the performer's satisfaction, some unmannerly blunderer knocked down the whole contrivance. All that remained was a mass of glittering fragments!

Pockrich's reaction to the catastrophe may be taken as an example of the dignity or, as Pilkington calls it, the heroism peculiar to great minds, with which invariably he met his many misfortunes. Beholding the heap of rubbish, he quoted Mark Anthony: "Oh! Mighty Cæsar, dost thou lie so low?" Then, after desiring the doorkeepers to appease a disappointed audience, he retired from the hall, forthwith and for ever. With better and bigger glasses he toured throughout England for many a year.

Pockrich's first Dublin residence was at Islandbridge, where he brewed good ale and strange concoctions which were not so good. Having failed to win the Royal Dublin Society's premium for the best barrel of black beer, he consoled himself by drinking the brew. He strongly advocated the culture of the vine in Ireland and spent a large sum of money in raising geese on several hundreds of mountainy acres in Wicklow. With the latter he declared, and with sufficient financial backing, all the markets in Great Britain could be supplied.

Draining and cultivating the bogs was another project about which Pockrich wrote innumerable pamphlets and for which he strived to gain the interest of Parliament and the public; but in this, too, he was unsuccessful, and the idea served only as another subject for the ridicule of the lampoonists in that unprogressive age.

Dispirited and impoverished, this remarkable man sought solace again in his bent for music.

Newburgh wrote many satirical poems about the inspiring life and adventures of the "restless inventor of new plane for the improvement of everybody and everything"; but sincerely he eulogised the compositions with which Pockrich fully intended to take out his degree of Doctor of Music, and which he proposed to render on his musical glasses for the delectation of the examiners at the University of Dublin.

Again, however, the inventor's intentions failed to materialise, because his teeming brain had turned towards the marine and stellar elements, and he was busily advocating the building of an observatory and the designing of metal ships, which latter, he enthusiastically believed, would be adopted by all the maritime nations.

Blood Transfusion

The most startling of all Pockrich's proposals was the operation now known as blood transfusion. Probably he knew little or nothing about the human system or the practice of surgery, but his theory seems to have been in some accord with modern achievement.

He declared that, by connecting veins in the arms of aged and sick persons with those in healthy ones, he could so revitalise the former that death would become rare, if not unknown; and O'Donoghue says—although he offers no evidence—that, if the humourists had not scotched it, Pockrich's "unholy plan would have seriously alarmed the whole country, notwithstanding the sponsor's willingness to mollify heirs, and all who held reversions and remainders, by promoting a Government measure enabling them to realise as soon as the relative, or other person upon whom they had a claim, should have reached a statutory age."

The critics were equally sceptical as to the sanity of Pockrich's plan to provide everyone with a pair of his patent wings. He firmly held that the day would come when men would call for their wings as then they did for their boots.

There is no authentic record of Pockrich's experiments in the realm of flight, but it is interesting to remember that it is on record, in the Annals of St. Audoen's Church, that "the famous flying-man flew twice, in a very extraordinary manner, from the top of King John's Castle, in Thomas street, to a post set up in Meath street."

The "flying-man's" name is not known; but that first flight was made during the time of Pockrich's residence in Dublin, and it may be he who was the pioneer aeronautist. If that was so, we may add another success to that of the inventor of the musical glasses.

None other of this undauntable man's plans or projects came to fruition during his lifetime; but always he averred that could he live long enough he would see all of them accepted and developed for the benefit of his country in particular and mankind in general.

In his battle with life he was beaten badly and often, but never did he admit defeat. He was one of Ireland's most glorious failures.

J. R. H.

The Bible of the World

An Anthology of Religious Writings

The Bible of the World. Edited by Robert O. Ballou, in collaboration with Friedrich Spiegelberg and H. L. Friess. London: Kegan Paul 18/- net.

THIS volume of 1,400 pages, beautifully printed and produced, gives the reader the good things from the scriptures of the eight great living source religions.

Here can be found in chronological order, without much tedious wading through dull and uninspiring passages, a representative selection of what is best in the Bibles of the Buddhist, Confucianist, Taoist, Zoroastrian, Hindu, Mohammedan, Jew and Christian.

The aim of the editor has been to aid the enquirer who may be in search of religious truth "regardless of where the search for truth may lead him," and also to make available the finest literary gems of these hitherto rather inaccessible sacred writings, including the famous Vedic Hymns and the Chinese odes of Confucianism.

Judging by the selections from the Old and New Testament, the choice is most comprehensive and fair. The editor makes clear that he has no special religious bias, but rather allows the writings to give their own message.

Christian readers will be particularly interested in the passages quoted from the Apocryphal New Testament; these legends are important in their way, but convince us more and more that the canonical writings are genuine on account of their reticence and unwillingness to go into the veriest detail in the manner of the Apocryphal writings.

At the end of the book there is a full and valuable glossary of the theological terms used in the writings.

"The R.A.F. at Play"

Flying Wild. By Colin Curzon. London: Hurst and Blackett. 5/- net.

THE best way of indicating the style of a humorous book is to quote a sample. Here is Wilfred describing to a brother-officer, who is weak on technicalities, the mysteries of the petrol internal combustion engine:—

"The simple motor engine was invented by a German water diviner called Otto Psychel, after whom we name Bright's disease. He is chiefly famous for having discovered 'Halliday's Gnu. It was asleep in his garden, and when they prodded it with umbrellas he said: 'But it does move.' For this he was given the Order of the *Chevaliers Puants du Moulin Rouge* and presented with the Rosetta Stone by Pope Fiftus the Sixth."

"Flying Wild" is described as a book about the R.A.F. at play, but the fact of the matter is that it deals entirely with the Equipment Branch, and it is the Operations Branch that the public regards as the R.A.F. proper.

However, it is full of fun, and can be recommended without reserve to those who want to be amused.

Musical Essays

A Musical Post-bag. By Eric Blom. London: Dent. 12/6 net.

ERIC BLOM'S knowledge of music and musicians is so extensive that he can select the strangest subjects—composers and matrimony, for example—and write about them in a way that is both entertaining and informative.

This musical "post-bag" consists of an excellently chosen selection from his essays in *The Birmingham Post* in the "nineteen-thirties."

These have been grouped into Anniversaries, Composers, Aesthetical, The Stage, Performances, The Amateur, The Listener and Divertissement. The range is both wide and peculiar. Lovers of music, however, are certain to enjoy every section of it.

Life in India

A Few Months in a Demi-Continent

REVIEW BY TEMPLE LANE

Indian Harvest. By Pamela Hinkson. London: Collins. 16/- net.

WITH certain people luring our coy literature still further down the "bohereen" of parochialism, Miss Hinkson's new book is one of the healthiest things that has happened for some time. It has its limitations, as she herself is aware. No one who goes to a demi-continent for a few months is wise in being profound about it! He (or she) must be an observer, not an explorer. A contemporary for whose mind I have a healthy respect has used, in my hearing, the word "reporterage." While the syllables indicate to me (where is the pundit of Cruiskeen Lawn?) "duplication of fee paid on a telegram for ground transit," reporterage suggests the very *tour de force* which Miss Hinkson brings off successfully.

It would be inaccurate to say that nothing in her earlier work could lead us to expect a break-away like this. The clear-cut cameos and thumb-nail sketches of types and individuals: the imaginative digressions of an artistic imagination which rebels at mere reporting: the dramatisation of small things, the temporary inflation of style to render a certain moment important—all were there, the virtues, and that one half-fault.

But it had seemed to me, latterly that something was hindering the writer's development. Now I know.

MISS PAMELA HINKSON.

She had found—as the more progressive spirits are apt to find—that literature should be as wide as humanity; that when a room is unventilated, however concentrated the earnestness, a moment comes when a window must be opened, or each one is re-breathing carbon dioxide.

Some of us welcome a strong wind, not from Slieve Bloom, but from the Hindu Kush: not even off the Atlantic, but from Asia. Here it is, and the writer is too cultured to be assailable by the gibe that she is writing "for export." It is arguable that all good work must be thought of, not in national, but international terms, and that in such broadness of outlook the content of culture is comprised. (I did not say "true." I said "arguable.")

Miss Hinkson did not go to India, like Katherine Mayo, to tilt on behalf of a cause or to sustain a thesis. Her own integrity stands too high for her to be "got at" by anyone. She went, admittedly, as a guest to the Viceregal Court, and has something to say of the life there. Her observations are likely to be very good for British prestige. But on the subject of prestige, as it must be sustained by the most casual Western visitors, she has some humorous things to tell, and any theorising she does is judiciously tempered by her sincerely personal observations and comments.

While she deals with social problems such as child marriage, from political generalisations she keeps, on the whole, admittedly free. In her extracts from a conversation with a Congress lady, "unwilling to give praise to anything British," she has the following passage:—

"'Do you yourself aim at complete separation from England?'

"She replied: 'As a free people we should probably make a treaty of alliance with England. We would prefer her to other European Powers. For one thing, she is less hungry.'"

The narrative is interspersed with admirable photographs—in most cases the author's own. But the colour photography—of Lutyens' New Delhi, of airless wayside stations deep in dust, of empty plains at dawn and the kaleidoscope of the crowd scenes—is in the text itself. For zest, for competence within judicial limits, for scenic size and scope, for atmosphere, touch and smell of the Orient, this is a piece of work sufficient to make reckless the most jaded reviewer. The surface of the whole subject is rendered with a suggestion beyond praise. The mysticism of Oriental cults comes in for oblique reference only.

Behind the writing of the book, there would seem to be many months of study and of industry. The historical background and a knowledge of it could not be acquired from guides on the spot, however competent, although the illustrative anecdotes might be. The detail does not claim in all cases to be exhaustive.

What, for example, was the true story of Akbar's Christian wife? Miss Hinkson could not discover. And the imaginative sketch of the excellent mother of Nikkal San, putative atavar and honourable soldier as he was, is studied with interest by a reviewer who remembers the description of Mrs. Nicholson (a family connection) by one of that reviewer's grandparents as "a very terrifying lady!"

"Indian Harvest" can be read with profit in all circles, and compels our sincere admiration.

Sport in Britain

British Sport. By Eric Parker. London: Wm. Collins. 3/6 net.

THE great charm of this slight volume on British sport lies in the illustrations. These, apart from a few photographs, consist of reproductions of notable paintings, engravings and sketches of sporting subjects.

They include A. J. Munnings' "Jockeys at the Start," a yachting picture by Norman Wilkinson, and, among others, some historic old pictures by artists whose names are not known—"The Hambledon Game," about which students of cricket must be aware, and an amusing old golf picture with a caddie dressed like a town crier, being two of the most interesting.

Eric Parker's little articles about a great variety of games are pleasant and informative. He writes at serious length about hunting, shooting, fishing, racing, cricket, football and rowing, but other sports, even golf, are given only brief paragraphs.

THE BRIDGE AT DOMREMY.

A wood engraving by Averil Mackenzie-Grieve, reproduced from "The Land of St. Joan," recently reviewed in these columns.

SOME RECENT NOVELS

The Case Against Alder. By Clive Ryland. Hutchinson. 8/6 net.

IN many ways this detective novel is disappointing. It starts well and develops clue after clue after the manner of all the best detective stories.

From the beginning Alder is under suspicion for three murders, and, although several other plausible theories are explained and elaborated, in the end it is discovered that Alder actually was responsible for the murders.

This discovery comes as a disappointment. It is all very well to point an unobtrusive arrow towards the murderer so that the reader may have some idea of his identity and be able to pat themselves on the back for their perspicuity; it is another to make the murder so patently obvious that one's first guess was right all the time. Realistic, perhaps, and easy to read, but disappointing.

Arnold in Africa. By R. O. Hennings. Methuen. 8/- net.

Arnold's troubles all begin with his nose. His nose—a hereditary trait of the Ark family—is renowned alike for its beauty and its tenderness. During a game of badminton with a foreign Ambassador Arnold's unfortunate nose becomes slightly injured. In a fit of uncontrollable rage he throws himself upon the Ambassador and very nearly kills him.

Serious diplomatic complications ensue, and at least one foreign Dictator demands that Arnold Ark—"the anarchist Ark"—should be executed to avert a world war. Discretion being the better part of valour, Arnold departs for Port Said, and from that onwards the story rambles about the dark continent in easy, but most amusing, stages. Arnold dives for pennies, sells questionable postcards to respectable old gentlemen, and does a bit of donkey-trading.

Mr. R. O. Hennings has a most amusing style and every page of his book sparkles with a humour that is both British and humorous. The culmination of the plot occurs on the shores of Lake Barango, where Arnold, for the second time, is charged with murder. A most amusing trial scene follows, and the book ends with the eruption of a volcano.

There is plenty of incident and a mild love interest; in fact, everything that could be desired of such a novel.

All Our Vines Have Tender Grapes. By George V. Martin. Joseph. 7/6 net.

This is a strangely quiet, peaceful book, but none the less pleasant for all that. Mr. Martin has written about a remote farming settlement in Winsconsin, and the uneventful life that the farmers live.

The book is mostly concerned with the lives of a little girl and a little boy. The girl, Selma, is given a bicycle as a present from the editor of the local newspaper; they all go fishing in a nearby lake; a neighbouring farm burns down, and they all subscribe to help the owner: beyond that nothing much happens.

For all that, there is a beautiful atmosphere of peace pervading the whole book, and it comes as a welcome relief to the eventful news recorded in the Press. The book is very tastefully—if not practically—printed and bound by Michael Joseph.

The Dublin Magazine

The Dublin Magazine. Edited by Seumas O'Sullivan April-June, 1941. Dublin: Thom. 2/6 net.

THIS quarter's issue of the *Dublin Magazine* shows no reduction either in size or in value, as a result of the paper shortage.

The poetry section this quarter is even longer than usual, and contains many interesting poems, including "The Loves of the Red Man's Wife," by Temple Lane; "Dublin Made Me," by Donagh MacDonagh, and "In Memoriam, F.R.H.," by William Jeffrey. Other posts represented are Roibeard O Farachain, J. Redwood Anderson, Francis McManus, Y.L., Niall Sheridan and Hilda Collison.

In the prose section of the book, there is a most interesting article by A. J. Leventhal on James Joyce. Frederick Carter has written about the stars, and W. R. Fearon about the mind. The magazine contains a short story, "Drought," by Lorna Reynolds, and a further instalment of Montalembert's "*Journal de Voyage en Irlande*, 1830."

The Bell

The Bell. A Survey of Irish Life. Edited by Sean O Faolain. Vol. 2, No. 1. Dublin: Cahill. 1/- net.

THIS month's issue of "The Bell" marks the beginning of the second volume, and, in spite of the fact that the magazine first appeared at a moment which hardly could be called propitious, the proprietors have every reason to be proud of its success.

The current issue contains poems by Patrick Kavanagh, W. R. Rodgers and Cynric Mytton-Davies. Donagh MacDonagh has contributed an article on the ballads of Dublin in the time of the "trouble"; J. P. Digby has written a most interesting account of Irish Fisheries in the last hundred years, and Ann Sheehy gives us a brief, but comprehensive, lesson on how to do lino-cuts.

Other features include an article on "Fairyhouse," by Stanislaus Lynch; a further instalment of Michael Farrell's excellent series, "Plays for the Country Theatre," and Denis Johnston's somewhat eccentric comments on Dublin's recent theatrical fare.

BOOKS IN BRIEF

The Odes of Horace. Translated by Edward Marsh. — Any new translation of Horace needs some excuse, and in this case Mr. Marsh excuses himself by saying that his book is an attempt to put Horace into modern light verse, almost colloquial at times. In future, he says, few people will read Horace in the original Latin, and his translation will, he hopes, give the same effect, and make the Odes intelligible to the man in the street. He has succeeded in making a most readable series of translations, if not strictly accurate in detail, undoubtedly "right" in spirit. (*Macmillan. 6/- net.*)

* * *

Selected Poems. By Robert Bridges. —The latest volume in the Sesame series—which are not as good value as the Everyman series, but are very much more arty, both in subject matter and outward form—contains a miscellaneous selection of Bridges's shorter poems: just the thing for anybody who wants to make a representative collection of modern poets. The book contains mostly anthology pieces, and is beautifully printed. (*Faber and Faber. 2/6 net.*)

* * *

The Burning Cactus. By Stephen Spender. — This collection of short stories in the modern idiom will be welcomed by all admirers of Stephen Spender's work. The book—the latest volume in the Faber Library—once again is tastefully bound and printed, and would make an ideal volume to represent Stephen Spender in a library. The stories are thoroughly enjoyable, and show remarkable psychological insight as well as a thorough knowledge of the craft of story-telling. (*Faber and Faber. 3/6 net.*)

* * *

Plays, Prose, Poems, etc. By J. M. Synge.—The latest volume in the Everyman series has filled a long-standing gap—a cheap edition of Synge. In this excellent series—which has not deteriorated in quality and has only increased slightly in price as a result of the war—you can read "Deirdre," "The Playboy," "The Tinkers' Well," and "The Shadow of the Glen," as well as selections of short poems and prose passages. (*Dent. 2/6 net.*)

* * *

With the Foreign Legion at Narvik. —Capitaine Pierre O. Lapie has written an engrossing account of the operations of the French Foreign Legion in and around Narvik, which, at times, reads like an adventure story. The book is amply illustrated with photographs. (*Murray. 5/- net.*)

PUBLICATIONS RECEIVED

Forbhas Ghluain Mheala. By Sineádh de Valéra. Gaelic type. Dublin: Gill. 9d. net.

Pendleton Harvest. By D. C. F. Harding. Hutchinson. 9/- net.

Through the Eyes of a Woman. By Zsolt von Harsanyi. Routledge. 9/- net.

The Aerodrome. By Rex Warner. The Bodley Head. 7/6 net.

Dusk to Dawn: Letters by a Warden. Constable. 7/6 net.

Escape to Romance. By Arthur Applin. Hurst and Blackett. 8/6 net.

Fan Mail. By Amy J. Baker. Hutchinson. 8/6 net.

The Crouching Hill. By Winifred Blazey. Joseph. 8/- net.

Hocus Pocus. By Noel Langley. Methuen. 7/6 net.

Death in High Heels. By Christianna Brand. The Bodley Head. 7/6 net.

Tom Tiddler's Ground. By Ursula Orange. Joseph. 8/- net.

Seven Clues in Search of a Crime. By Bruce Graeme. Hutchinson. 8/6 net.

The Man in the Turkish Bath. By H. Fletcher Moulton. Longmans. 7/6 net.

The Irish Ecclesiastical Record. April, 1941. Dublin: Browne and Nolan. 2/- net.

The Paintings of Jan Vermeer. Phaidon Edition. London: Allen and Unwin. 12/6 net.

The Tower of Five Glories. By C. P. FitzGerald. London: Cresset Press. 16/- net.

The German Mentality. By Verrina. London: Allen and Unwin. 10/6 net.

Rainer Maria Rilke. By E. M. Butler. London: Cambridge University Press. 21/- net.

My Prison House. By James Leigh. London: Hutchinson. 16/- net.

A Picture of Life, 1872-1940. By Viscount Mersey. London: Murray. 18/- net.

Outside Information. By Naomi Royde Smith. London: Macmillan. 5/- net.

Doctor Mallory. By Elizabeth Seifert. Collins. 8/- net.

While there is nothing really outstanding or dramatic about Miss Seifert's latest novel, it is of the type which grips the reader and maintains interest to the last page.

The author of a prize-winning novel about a young doctor has again selected a doctor for her central character; she builds him up from humble origins, aided by good friends and a passion for work that just avoids priggishness at times.

The story of John Mallory is of the "poor boy makes good" type, but it is a really human story which gives revealing glimpses of American life in the late nineteen-twenties.

Miss Seifert writes with a quiet sincerity, and "Doctor Mallory" is a book which will be enjoyed by a large public.

Regenerate Turkey

Relations with Britain

Briton and Turk. By Philip P. Graves. London: Hutchinson. 12/6 net.

THIS is an informative and scholarly account of Turkish foreign policy in modern times, written by a journalist who spent many years in Constantinople and Asiatic Turkey as a correspondent for *The Times*. Few men have had better opportunities to judge the Turk at first hand, and there is an undoubted dearth of modern works in the English language on the new national state.

Our judgment of modern Turkey and her foreign policy must always keep in mind the recent axiomatic assertion of her present Prime Minister: "The Turkey of to-day is not the dead and rotten Ottoman empire." This whole book is but commentary on Dr. Saydam's compelling phrase. Mr. Graves knew the Turkey of Abdul Hamid; he also knows the Turkey of General Inönu. Abdul Hamid was a shifty oriental despot of limited and bureaucratic abilities who was faithful to the principle "divide and rule." His Turkey was a makeshift agglomeration of races and religions, and all plans for reform broke down before the theocratic nature of the Caliph's rule. The clergy and the conservatives were the main props of the Imperial throne. Any concessions to the subject races and religions brought few new supporters, but lost many old ones.

Kemal and His Legacy

This was the crux of unregenerate Turkey, the clash between the temporal and spiritual attributes of the monarch. From the Great War Turkey emerged as a unified national state, shorn of excrescences of religion and nationality. The policy of the maker of modern Turkey—Kemal Ataturk—was to Europeanise his state, to bring it into the stream of western civilisation, and to make it respected among the nations of the world. His success has exceeded all expectations. It was always known that the Turks were good soldiers now they have proved themselves masters of the arts of peace.

The book is primarily concerned with Turkish foreign policy, especially in its relations with Great Britain. Throughout the last century Great Britain was in general in alliance with Turkey. Imperial policy demanded the exclusion of the Russians from Constantinople, but internal Turkish policy to her subject Christians frequently disturbed the English people at home. The Crimean War was fought in alliance with Turkey; at the Congress of Berlin Disraeli supported Turkey in the *rôle* of "honest broker"; nevertheless, the 1914 war found Turkish sympathies with Germany. In part Mr. Graves blames this on the failure of British diplomatic representatives; in part on the rise of the German inspired and educated "New Turks."

Foreign Policy

The defeats of the Great War were, for the Turks, partially compensated for by the victories gained, after the armistice on the Western front, over the Greeks. To-day Turkey, Great Britain and Greece are in alliance, and seven centuries of Turco-Greek history has been forgotten now that each race has found its national boundaries.

Turkish foreign policy has been concerned with many problems. Italian attacks on Tripoli and the Dodecanese; the refractory attitudes of the former vassals in Egypt and Arabia; the various Balkan wars; all are adequately discussed, and on all Mr. Graves throws considerable light. This is a solid and useful work, and should greatly assist foreign understanding of one of the most remarkable States of the modern world.

Life in Persia

Miss Ferguson's Autobiography

Bid Time Return. By Margaret Ferguson. London: Robert Hale. 12/6 net.

PERSIA, during the wild and lawless period preceding the Great War, when German agents were stirring up trouble amongst the tribesmen, and the little British colonies were in constant danger of capture or massacre, seems to have been hardly the most pleasant environment for a shy and bookish girl just entering her 'teens.

Yet to Miss Margaret Ferguson it was the most enchanting period of her life. Her father was manager of the Imperial Bank of Persia, and his duties took him all over the country, which was not at that time the enlightened and progressive place it is now.

In 1906 the family moved to Shiraz, one of the largest towns in the south of Persia, into which Mr. Ferguson could be seen proceeding to his office every morning, seated on an enormous, milk-white donkey, wearing a beehive-shaped khaki topi on his head, and shaded by a green umbrella—a remarkable sight, as his daughter admits.

In 1914, at the outbreak of war, the tribes, always restless, grew more turbulent than ever, and, urged on by the German Consul at Shiraz, the whole British colony, including women and children, were taken prisoner and held as hostages.

The account of their exchanges for other hostages held by the British in Bushire, and further adventures in India and Iraq, make exciting reading; perhaps, not exactly the story one would expect from a popular writer of light fiction, but none the worse for that.

Miss Ferguson's experiment in autobiography is an unqualified success. She has written another chapter, informative as well as entertaining, in the story of Britain's work in the Middle East.

The Irish Postal System

Postal History: A Story of Progress. By T. S. Smyth. Dublin: Eason. 6d.

IT is one of the glories of Irish local history that scattered here and there throughout the country we find isolated individuals who are sources of authoritative information, each for his own district.

Mr. Smyth has devoted his attention to the town and county of Cavan, and to commemorate the centenary year of the penny post he has brought together considerable miscellaneous information on the Irish postal system.

He is particularly interesting on the stage-coach period, and on the growth of telegraphic and telephonic communication.

This little pamphlet should, at least, be in the hands of every Irish stamp collector, but it will interest many others as well.

Novels

Give Us the World. By F. L. Green. London: Michael Joseph. 8/- net.

THOSE who read F. L. Green's previous novel, "The Sound of Winter," are almost certain to approach his latest work with enthusiasm, and just as certainly they are going to be disappointed.

That is not to say that "Give Us the World" is poor stuff; far from it. It is an excellent study of the struggle for a dominant position in the house of a professional swimmer and diver between his wife and his old partner, of their jealousies and their fears that the swimmer may turn completely from one to the other.

The characters are drawn as clearly as if the book were illustrated with pictures, but none so clearly as the lazy neighbouring farmer and his gossiping wife, who are the only important figures in the story apart from the three that provide the plot.

After reading "The Sound of Winter" one felt confident that the author was either a native of, or had spent the most impressionable years of his life in, an English Midlands or northern industrial town. The entire action in "Give Us the World," however, takes place in the neighbourhood of Ballintoy, on the North Antrim coast, the widest fling from that place being on two excursions to Belfast.

The picture of that coast, lashed by Atlantic breezes and breakers, is a masterly piece of work; the hills in the vicinity, the country between the coast road and Cushendun, are suggested with an almost careless familiarity. In writing about weather and about places this author has few peers. No one who read of the snowbound town in "The Sound of Winter" could ever forget it. The same descriptive power is demonstrated in "Give Us the World," and the locality chosen provides plenty of scope for writing about weather.

The disappointing feature in the novel is the paucity of action until the closing stages are reached. It may be that expectations were too great. One finds pleasure, it is true, but one also feels at times that one could skip many pages without missing anything vital to the story.

The Little Less. By Angela du Maurier. London: Michael Joseph. 8/- net.

There is a serious risk that the first chapter of "The Little Less" will lead many who would have enjoyed the rest of the book to throw it away, and that many who may be out of their depth in the subsequent chapters will have their enthusiasm falsely aroused in the opening pages.

While excellently written, that opening chapter is a mysterious affair. It deals with a schoolgirl's Confirmation, and is full of religion, not very pleasant religion, either, to strict Nonconformists. There is a discussion about virginity in the second chapter, and soon we are cracking on all four cylinders.

The principal part of the book is about the girl Vivian's love for her schoolmistress and her almost passionate attachment as she grows older to the beautiful Virginia Clare.

In the background are two bright figures, a Russian princess and her woman lover, who would be welcomed at almost any evening's celebration. This love between women, however, is not precisely similar to that in the famous "Well"; but this review is not the place in which to go into details.

Actually Vivian's love has a selfish element. When she does marry and become a mother she is absurdly jealous of her son's growing attachment to his father as he gets older.

Apart from that first chapter, if "The Little Less" has any great fault it lies in the dragging on of the story to a sort of anti-climax. If Vivian could have settled down contentedly to life with her husband and the curtain drawn there everyone would have been far happier; but that might have been bad art—it may have been necessary to the picture that Vivian should continue to spoil her own happiness.

The Heart E Horseman. By Archie Josselyn. Ward Lock. 4/- net.

When a cattle rancher, who despises sheep and sheep herders, returns to his ranch after selling some cattle to find it overrun with sheep there is bound to be trouble. Not only does Slim Stevens find his ranch in this condition on his return, but everyone thinks he is to blame for introducing sheep into cattle country.

The honest cattlemen are out to kill him; his own men hate him for it, and the men who had planned the "frame-up" are anxious that he shouldn't be in the way. The result is that all through the first part of the book he fights by himself without a friend in the world. The real owner of the sheep and his daughter were taken prisoner. Both of them believe Stevens is the leader of the rustlers, and they refuse to let him help them.

It is rather confusing, and practically any man would give up and leave that part of the country in despair. Not so Slim Stevens. He stays and plays the lone wolf until eventually he persuades his own men to believe in him and help him.

From that time onwards everything works out nicely, and we finally find Slim Stevens and his men reinstated on their lands, with the sheep-ranchers' daughter as Slim's wife.

The book makes excellent reading for those who like "Westerns"—but only those who are partial to the real Wild West cowboy stuff would be advised to try it.

Cuckoo Green. By Ann Stafford. London: Collins. 8/- net.

In years to come this book may be looked upon as a historical novel of rural England during the period September, 1938, to September, 1940—and it deserves the honour. It is one of the best novels that has yet been written about the present war and the reactions of the people to its erratic course.

Ursula Mannering decided to build a house at Cuckoo Green during the 1938 crisis; it was to be a home for her and for Richard. Richard lets her down, but the reader feels rather pleased about this, because the characters of the village are far more interesting than the engineer-lover. The builder, the farmers, the young men from the R.A.F. station—and the evacuees—are alive and thoroughly natural. Miss Stafford's description of the arrival of the evacuees—and the subsequent "retreat" of some of them—is a vivid piece of descriptive writing.

"Cuckoo Green" is a novel about real people, although it is more a history than a novel, and is certainly worth reading.

Nesting Cats. By Mary Essen. Chapman and Hall. 7/6 net.

This is a most entertaining little book. It is mostly concerned with life in a large London hotel in pre-war days, and the hotel, in the words of one of the characters, is "just a home for nesting cats."

An elderly aunt leaves the hotel to Lorna in her will, and Lorna comes to London from Devon to take charge of it, bringing with her her eighteen-year-old daughter. "There was always a sheik at the hotel"—again quoting one of the characters—and this time it is a film star. Lorna's daughter, Elsa—a very personable young woman—falls in love with the sheik, but is saved, in the nick of time, from making a fool of herself.

The story, however, doesn't matter an awful lot. The most enjoy

PUBLIC AMUSEMENTS.

GAIETY THEATRE Edwards-MacLiammoir Present
MATINEE TO-DAY, 2.30. TO-NIGHT, 8.
BERKELEY SQUARE.
— MONDAY NEXT —
"THE DRUNKARD,"
or "THE FALLEN SAVED."
By Mr. SMITH of BOSTON.
"The Funniest Play I have Ever Seen."
— Charlie Chaplin.
BOOKING DAILY, 10 A.M. TO 9 P.M.

OLYMPIA 6.40 and 9.0
THE SPARKLING COMEDY REVUE,
"HAPPY DAYS,"
WITH A BRILLIANT STAR COMPANY.

ABBEY THEATRE.
TO-NIGHT AT 8.15,
"THE MONEY DOESN'T MATTER,"
A Comedy, by Louis D'Alton.
Box Office 10.30 to 6. 'Phone 44505.

GATE 'Phone—44045.
TO-DAY at 2.30 and 8.15.
"THE ADMIRABLE CRICHTON,"
By Sir James Barrie.

PEACOCK THEATRE.
TO-NIGHT at 8 o'clock,
Leo McCabe and Stanley Illsley present
"GLORIOUS MORNING."
NOW BOOKING FOR NEXT WEEK.

METROPOLE Matinee To-day, 12 o'c.
TYRONE POWER. LINDA DARNELL, in
"THE MARK OF ZORRO."
Showing at 12 o'c., 2.20, 4.40, 7 o'c., 9.20.

METROPOLE BALLROOM.
AFTERNOON TEA DANCE,
This (Saturday) Afternoon, 4 to 6 o'c,
and Easter Monday, 4 to 6 o'c.
Including Tea, 2/6.

GRAFTON Commencing To-day at 2.45,5.0,7.20,9.35
Conrad Veidt, Gordon Harker,
Cedric Hardwicke, Donald Calthrop,
in
"ROME EXPRESS."
TO-MORROW (SUNDAY), 3.30 and 8.30.
BOOK NOW.

CORINTHIAN.
TO-MORROW at 3.30 and 8.30. Book Now.
JACK HOLT and MIRIAM MARSH in
"FUGITIVE FROM A PRISON CAMP."
Bill Elliott and Iris Meredith in
"FALSE EVIDENCE."
TO-DAY—James Cagney in
"THE OKLAHOMA KID."

THEATRE DE LUXE
To-morrow (Sunday) at 3.30 and 8.30 p.m.
"WHO KILLED AUNT MAGGIE?" and
"THE GIRL FROM HAVANA."
Book Now for Sunday Night.
Open Easter Monday at 2 o'clock.

QUEEN'S MONDAY.
AT 3, 5.45, 8.45.
New Comedy Hit, "APRIL FOOLING,"
With Frank O'Donovan, Eire O'Reilly.
Prices—1/6, 1/4, 1/-, 8d. Box Seats, 3/
Children Half Price before 5 p.m.

ROYAL HIBERNIAN ACADEMY OF ARTS.
ANNUAL EXHIBITION
AT THE
NATIONAL COLLEGE OF ART,
KILDARE STREET.
ADMISSION 1/. SEASON TICKET 3/-.

DUBLIN OPERATIC SOCIETY,
AT THE CAPITOL THEATRE
(fka Scala Theatre and Opera House).
COMMENCING 21st APRIL, 1941,
Present:
"LA BOHEME,"
"FAUST" (with Ballet),
"MARTHA,"
"MADAM BUTTERFLY."
Prices of Admission:—Boxes, 35/-, 20/-, 12/6; Dress Circle, 5/- and 4/-; Parterre, 3/- and 2/6; Upper Circle, 2/- and 1/-, unreserved. Box Office at Theatre from 11 a.m.—2 p.m., and 3 p.m.—7 p.m. Now Booking.

FEIS MAITIU.
IRISH DANCING commencing TO-DAY and TO-MORROW at 10 a.m.
OFFICIAL OPENING TO-MORROW (SUNDAY) at 7 p.m.

ROYAL IRISH ACADEMY OF MUSIC,
WESTLAND ROW, DUBLIN.
LOCAL CENTRE EXAMINATIONS.
ENTRIES (with Late Fee)
CLOSE ON TUESDAY NEXT.
By Order of the Governors.
SEALY JEFFARES, Secretary.
12th April, 1941.

SPRING TERM
Commences on
WEDNESDAY NEXT, APRIL 16th, AT
THE GRAFTON ACADEMY OF DRESSMAKING,
6 ST. STEPHEN'S GREEN, DUBLIN.
'Phone 21854.
New issue of our Prospectus free on request.

SEED BARLEY.

In view of the large demand for Seed Barley, we have been commissioned by MESSRS. ARTHUR GUINNESS, SON & CO., LTD., to Sell a considerable quantity of Kiln-dried Spratt-Archer Barley for this purpose. The price will be 40/6 per barrel f.o.r. Dublin.
All intending purchasers should produce a certificate signed by their Local County Agricultural Instructor that the barley is required by them for seed purposes only. Buyers must provide suitable sacks.
Inquiries should be addressed to us at 13 and 14 Robert street, Dublin, W.4, and Orders must be accompanied by Cheque or Postal Order.
JOHN PLUNKETT & CO., LTD.

GOVERNMENT NOTICES.
AN ROINN OIDEACHAIS—BRAINSE AN CHEARD-OIDEACHAIS.
CURSA CHUN MUINTEOIRI TIGHIS D'OILEAMHAINT.
SCRUDUCHAN IONTRALA, 1941.
Tionolfar an Cursa seo teasda sa gColaiste le Tigheas, Sráid Cathal Brugha, Baile Atha Cliath, agus beidh 24 aiteacha le hIomadh i mbliadhna de thoradh scrúdúcháin iomaidheachta. Beidh Cuid a I de'n Scrúdúchán ar siubhal ar an 4adh Meitheamh, 1941, agus Cuid a II i dtosach Mi Iúil, 1941.
Caithfear iarratas le h-aghaidh an Scrúdúcháin do dhéanamh ar Fhoirm V.87A. Ní mór iarratas AR AN BHFUIRM SIN abheith istigh i n-oifigí na Roinne ar an 10adh Bealtaine, 1941, nó roimis sin. Tá cóipeanna d'Fhoirm V.87A agus eolas i dtaobh an Scrúdcháin le faghail ón Rúnaidhe, An Roinn Oideachais, Brainse an Cheárd-Oideachais, Teach Talbóid, Baile Atha Cliath, M.10.
28/B.2760. W.H.Co.

AN ROINN TALMHAIDHEACHTA.
(Department of Agriculture.)
SCHOLARSHIPS.
A small number of valuable Scholarships in AGRICULTURE, HORTICULTURE AND DAIRY SCIENCE, tenable, as regards Agriculture and Horticulture, at University College, Dublin, and as regards Dairy Science at University College, Cork, during the Session 1941/42, is being offered by the Department for competition by examination commencing in Dublin on the 3rd June, 1941. Applications are to be submitted on the prescribed form, and must reach the Department's offices NOT LATER THAN THE 3rd MAY, 1941.
Persons between the ages of 18 and 30 years, of good education (University Matriculation Standard) and practical experience, are eligible.
Prospectus and application form should be obtained AT ONCE by intending candidates from
THE SECRETARY,
Department of Agriculture (Section 24, (1)), Dublin.
28/B. 2727. W.H.Co.

FOOT-AND-MOUTH DISEASE.
Notice is hereby given that the Minister for Agriculture has made an Order under the Disease of Animals (Ireland) Acts, 1894 to 1938, entitled
Foot and Mouth Disease (Prohibition of Sales of Animals) Order (No. 6), 1941.
The effect of the Order is to prohibit until further notice the holding of any fairs, markets, public sales or exhibitions of cattle, sheep, pigs and goats in the District Electoral Division of Charleville.
D. TWOMEY, Secretary.
Department of Agriculture,
10th April, 1941.

(For Public Notices see Page 1.)

ADVERTISEMENT INDEX.

	Page		Page
Amusements	4	Houses to Let	10
Apartments	10	Houses Wanted	10
Auctions	10	Legal Notices	10
Business Premises	1	Medical Appts.	2
Church Notices	2	Money and Partnership	2
Company Notices	8	Motor Matters	2
Education, Tuitions	2	Music, Pianos	2
Employment Wtd.	2	Poultry, Eggs	2
Garden	2	Public Notices	1
Govt. Notices	4	Schools & Colleges	1
Hotels	1	Shipping	1
Houses & Lands for Sale	2 & 10	Situations Vacant	2
		Specific Articles	2

Telephone No. 76555

ROYAL Film at 2.0, 4.35, 7.5, 9.40. Show at 3.15, 5.50, 8.25.
WILLIAM BOYD in
"3 MEN FROM TEXAS."
Also FULL VARIETY SHOW!
To-morrow—Book for 8.30 Show Now!
The Lavish Seasonal Extravaganza!
"EASTER PARADE of 1941."
With a Cast of 80 Performers, and
Ian Hunter, Gail Patrick in "Gallant Sons."

REGAL ROOMS At 2.38, 4.54, CINEMA. 7.10, 9.26.
BOOK FOR SUNDAY NIGHT.
FRANK MORGAN in "HULLABALOO."
With Virginia Grey, Billie Burke.

SAVOY At 2.5, 4.30, 6.55, 9.20. Book for Sunday Night!
JUDY GARLAND,
IN HER FIRST STARRING ROLE,
"LITTLE NELLIE KELLY."
GEORGE MURPHY, ARTHUR SHIELDS, CHARLES WINNINGER.

CAPITOL TO-DAY at 2 o'c., 4.20, 6.52, 9.18.
In aid of the 1st. Batt. Old I.R.A. Benevolent Fund.
TOM COOPER in "THE DAWN."
On the Stage: The Cavanagh Troupe of Dancers: Denis Cox: Leo Molloy.

ASTOR FIRST TIME TO EIRE.
THE AMAZING WAR DRAMA,
"13 MEN AND A GUN."
TO-MORROW (SUNDAY):
"KILLER AT LARGE,"
WITH MARY BRIAN, AND
"6,000 ENEMIES,"
With WALTER PIDGEON, RITA JOHNSON

CARLTON BOOK NOW FOR SUNDAY NIGHT.
GREAT EASTER ATTRACTION:
GEORGE FORMBY
as a War-time Cop in
"SPARE A COPPER."
Showing at 2.55, 5.10, 7.25 and 9.40.
and "Spare a Copper" for the Sunshine Fund.

PAVILION Dun Laoghaire.
Con. 3.0 to 10.30 p.m.
TO-DAY: Cesar Romero, in
"LUCKY CISCO KID."
Also Warner Baxter, in "SLAVE SHIP."
TO-MORROW (SUNDAY):
Gracie Fields in "We're Going to be Rich"; also "Pony Post."

REGENT CINEMA, BLACKROCK.
Bob Hope and Paulette Goddard in "The Ghost Breakers"; also "Santa Fe Marshal."

ADELPHI AT 2, 4.22, 6.44, 9.6.
A SUPER PRODUCTION.
"FLIGHT COMMAND,"
With ROBERT TAYLOR, RUTH HUSSEY, WALTER PIDGEON.
BOOK FOR SUNDAY NIGHT from 11 a.m. TO-DAY and 12.15 SUNDAY.

GREEN 2.25 4.45, 7.0, 9.15.
Return Visit—Charles Boyer, Danielle Darrieux, in "MAYERLING."

Hope to see you at Easter Parade—Hibernian Hotel
Easter Monday—Dancing 9 to 2
Tickets 12/6 (Cold Buffet)
X The Money goes to Mount Street

ROYAL DUBLIN SOCIETY.
PEDIGREE BULL SALE.
A Sale of Bulls entered for the Royal Dublin Society's March Show and Sale which had to be abandoned will be held at the
SHOW GROUNDS,
MULLINGAR,
ON
WEDNESDAY NEXT,
16th APRIL.
AUCTION SALES (which will be preceded by inspection for Premiums) will commence at 10 a.m.
Auctioneers: GAVIN LOW, LTD., 50 Prussia Street, Dublin.
Catalogues (admitting to the Sale), 2/6, post free. Apply
ROYAL DUBLIN SOCIETY,
Ballsbridge, Dublin.

The EFFICACY of the Prescription depends on the ACCURACY of its Compounding—Therefore, send it to
THE MODERN PHARMACY,
6 Merrion Row, Dublin. 'Phone 61496.
S. A. ROSENTHAL, F.C.S., M.P.S.I.

ESSE COOKERS,
TAYCO-ETTE COOKERS.
BEST FUEL SAVERS.
MAGUIRE & GATCHELL, LTD.,
DUBLIN.

GOVERNMENT NOTICES.

EMERGENCY POWERS (NO. 76) ORDER, 1941.
The Government has made an Order entitled Emergency Powers (No. 76) Order, 1941, empowering the Minister for Finance to require that no person may export goods to any particular country abroad unless it is shown to his satisfaction, or to the satisfaction of such other person or persons as he may specify, that payment therefor has been, or will be, made to a person resident in the State in such manner as may be prescribed.
Copies of the Order will be on sale within the next few days, and may be purchased from the Government Publications Sale Office, 4/5 College street, Dublin, or through any bookseller.
J. J. McELLIGOTT, Secretary,
Department of Finance.
28/B. 2754. W.H.Co.

EMERGENCY POWERS (MANUFACTURE OF BREAD) (NO. 2) ORDER, 1941.
The Controller of Flour and Bread Supplies has made an Order under the provisions of the Emergency Powers (No. 7) Order, 1939, entitled the Emergency Powers (Manufacture of Bread) (No. 2) Order, 1941.
The Order comes into force on the 15th April, 1941, and its effect is that any person, other than the holder of a permit under the Order, who carries on the business of manufacturing bread for sale shall use, in the manufacture of bread for the purposes of such business, at least 80% flour of 95% extraction. The Order does not apply to bread made from wheaten meal.
Copies of the Order will be on sale shortly.
10th April, 1941.
28/B.2762. W.H.Co.

FOOT AND MOUTH DISEASE.
Notice is hereby given that the Minister for Agriculture has made the following Orders under the Diseases of Animals (Ireland) Acts, 1894 to 1938—viz.,
1. Foot and Mouth Disease (Dublin, Meath, Kildare and Wicklow Local Restrictions) Order (No. 3) (Amendment) Order, 1941, restricting the movement of hay and straw and of dogs in an area in Co. Kildare lying within approximately five miles of Walterstown, Nurney, Co. Kildare.
2. Foot and Mouth Disease (Limerick Local Restrictions) Order (No. 2), 1941, extending the area in Co. Limerick in which the movement of hay and straw and of dogs is at present restricted.
3. Foot and Mouth Disease (Infected Place) Order (No. 167), 1941.
4. Foot and Mouth Disease (Infected Place) Order (No. 168), 1941.
5. Foot and Mouth Disease (Infected Place) Order (No. 169), 1941.
6. Foot and Mouth Disease (Infected Place) Order (No. 170), 1941.
7. Foot and Mouth Disease (Infected Place) Order (No. 171), 1941.
8. Foot and Mouth Disease (Infected Place) Order (No. 172), 1941.
9. Foot and Mouth Disease (Infected Place) Order (No. 173), 1941.
10. Foot and Mouth Disease (Infected Place) Order (No. 174), 1941.
11. Foot and Mouth Disease (Infected Place) Order (No. 175), 1941.
12. Foot and Mouth Disease (Infected Place) Order (No. 176), 1941.
13. Foot and Mouth Disease (Infected Place) Order (No. 177), 1941.
14. Foot and Mouth Disease (Infected Place) Order (No. 178), 1941.
15. Foot and Mouth Disease (Infected Place) Order (No. 179), 1941.
16. Foot and Mouth Disease (Infected Place) Order (No. 180), 1941.
17. Foot and Mouth Disease (Infected Place) Order (No. 181), 1941.
18. Foot and Mouth Disease (Infected Place) Order (No. 182), 1941.
19. Foot and Mouth Disease (Infected Place) Order (No. 183), 1941, and
20. Foot and Mouth Disease (Infected Place) Order (No. 184), 1941.

Advance copies of the Orders may be obtained on application to the Secretary, Department of Agriculture (Veterinary Section), Dublin.
D. TWOMEY, Secretary.
Department of Agriculture,
Dublin, 11th April, 1941.

The Irish Times

SATURDAY, APRIL 12, 1941.

Housing Hesitations

Among the major industries whose progress was interrupted by the outbreak of war none suffered more severely than Dublin's building trade. Compelled to rely upon imports of timber and many other indispensable materials and equipment, the "builder and contractor" was fortunate, during the early months of war, in so far as he could command reserve stocks of most of his major needs. As the war at sea was intensified, prospects steadily became less hopeful, and many considerable works had to be suspended or postponed through the absence of some essential material for which no substitute could be obtained from Irish factories. With such suspensions and postponements, the roll of disemployed tradesmen and unskilled labourers began to assume alarming proportions. Official efforts, designed to mitigate the consequences of unemployment, held out hopes that the wheels of the industry might continue to revolve—slowly, indeed, but at a sufficient speed to justify the maintenance of skeleton staffs. Now, however, the employment wheel appears to have come full circle. With the exhaustion of reserve supplies of timber, steel and other indispensable materials, and the virtual suspension of all imports of supplies, the position of the contractor and his diminished staffs of operatives has become not less parlous than that which prevails in the motor industry. Perhaps, his plight is even more parlous. While substitutes for petrol may be forthcoming, there seems to be very small likelihood of the development of effective alternatives for timber and many steel and iron building products. For certain operations limited supplies of native timber have been, and, doubtless, will continue to be, forthcoming; but, unfortunately, such supplies can be of little use in the case of operations like the building of hospitals and other major works which normally provide employment in the building industry.

What steps have been taken by the Government to meet the dangers of such growing unemployment? To what extent have alternative occupations helped to limit the reliance of building employés on the "dole" and other relief agencies? In addition to the relief provided by military services, and very limited recruitments to the Construction Corps, has any serious effort been made to organise alternative employments? Such alternative outlets of any magnitude as have been provided may fairly be credited to the Corporation and City Manager, who, with the approval of the Department of Local Government, continue to press forward with the development of new roads, sewerage services and foundations which will accommodate new housing schemes as soon as building imports are again obtainable. In so far as such efforts are in general conformity with the plans recently presented by the Town-Planning Consultants, they are—with certain exceptions—praiseworthy. Unfortunately, their total value as a contribution to employment—especially to the employment of carpenters, bricklayers and other groups of skilled operatives—can be little more than negligible. What then, we are forced to ask, are the alternatives for such tradesmen? The answer to that question is, we fear, by no means reassuring. They now are drifting in increasing numbers into employments outside this State, where constructional industries are busy and remuneration is unusually liberal. If there was any reasonable prospect that such emigrants would return with the restoration of normal conditions, their temporary absence might be regarded with equanimity. Previous experience, however, has shown that the amount of "reconstruction" work which will be available after the war will act as a serious deterrent to their return at the moment when their presence will be most necessary; for skilled men are needed to re-open employments for unskilled men, whose numbers in Dublin are normally far in excess of their skilled colleagues.

Is it possible to devise means to keep such operatives usefully busy at home? Has the Government failed to seize such opportunities—have Ministers again been caught napping? More than two years ago the then Minister for Local Government set up a Departmental Housing Committee with wide terms of reference and a mandate to present a review of Dublin's housing plans and possibilities with the least possible delay. For many months that tribunal proceeded with ponderous public examinations of witnesses and with the compilation of official and expert data and opinions. It was told in exhaustive and convincing terms of the exceptional financial difficulties which the private house provider and would-be purchaser had to face in Dublin. It displayed what appeared to be a lively and sympathetic interest in American and British house-purchase finance; and—as though foreseeing the present position—expert witnesses presented it with plans for the construction of cottage dwellings that could be fabricated and built without resort to imported materials. What was the result? It was nothing other than a deplorably persistent silence during the many months in which the application of those principles of finance and construction would have gone far to stem the present tides of unemployment and emigration. Furthermore, there now arises the issue on which we feel compelled to qualify our appreciation of the Corporation's housing efforts. Evidence given as to the grossly excessive costs of tenement flats was so startling as to evoke surprised and critical comment from the Commission's chairman. This comment since then has been strongly reinforced by the Planning Consultants' attitude towards flat building projects generally, and by their specific condemnation of one such scheme at Newfoundland street. Yet, while the Commission maintains its masterly silence, the Corporation—impelled to provide immediate employment—proceeds to lay the foundations, at Newfoundland street and elsewhere, for tenement dwellings whose cost is known to be more than twice that of equivalent suburban cottages. Is the Minister for Local Government seized of these facts? Does he apprehend their significance and the many dangers of further delay on the part of his dilettante Commission?

The American Pledge

President Roosevelt is not letting the grass grow under his feet. He has taken two highly important decisions, which, directly or indirectly, are bound to increase the effectiveness of his aid to Great Britain, and he is said to be considering a third and a fourth. Hitherto, under the Neutrality Act, American ships have not been permitted to enter the "combat zone," and the definition of the phrase "combat zone" has been extremely broad: it has included, to all intents and purposes, the whole of Europe, with the Mediterranean and the Red Seas. Now the President has ruled that the Red Sea will be excluded from the prohibited area. So thorough has been the British victory over the Italians in East Africa—his argument runs—that there is no further need to regard the area as a theatre of war, so that American ships legally may carry their cargoes there. He has gone further. The prohibition of the use of American ships to carry war material to a belligerent still stands; but there is no reason why they should not be employed to carry it to Egypt, which, though the centre of all British activity in the Mediterranean, is technically neutral. Supplies, therefore, may be carried right up to—although not into—the Suez Canal: what happens to them when once they have been landed, says the President, is none of his affair. In the second place, he has signed an agreement with the Danish Minister in Washington whereby the United States obtains the right to establish air bases in Greenland. He is said to have been influenced by the report that German aircraft were sighted over the island, and to have feared the possibility of a German landing there. Any such attempt could be highly dangerous to American security; for Greenland is very close to America—far closer than to Europe—and, from his own country's point of view, President Roosevelt has no choice but to establish bases there. From the British point of view, the agreement has other virtues. Already it is being whispered that Greenland will form a sort of "half-way-house" for the President's promised "bridge of boats" across the Atlantic—a junction where it will be possible to hand over convoys into British control—and some force is added to this view by a project which he is said to have in mind. This project is to permit American merchant ships to take war material as far as Halifax, in Nova Scotia, despite the fact that Canada is a belligerent nation; and, since Halifax is seven hundred miles nearer to Great Britain than is New York, British ships will be saved so much of a perilous and costly journey. Finally, there is some possibility that the American bombers which are being sold to Britain and cross the Atlantic under their own power, will be made to follow the route of the shipping convoys, so that they will act as an additional safeguard. All these schemes are further evidence of President Roosevelt's clearly expressed ambition to lend every possible form of assistance—"short of war"—to Great Britain. Whether he will be allowed to retain the saving clause, "short of war," is a question that becomes more difficult to answer every day. For all practical purposes, the United States is by far the most valuable of Britain's allies. She has maintained the letter of neutrality, but has made no secret of her sympathies, and has demonstrated them in the most useful and convincing form.

Identity Cards

Across the Border all persons over the age of 14 years are required to carry documents of identity. The regulation is a war measure. Circumstances may arise in which it will be necessary that every person who is abroad shall be able to satisfy the authorities about his identity and his business. While this part of the country is not at war, the same type of circumstances may arise here just as easily and as quickly as in the North. So far, however, no provision has been made for the carrying of identity cards, except by Senators and members of the Dail. Recently it was announced that arrangements had been made by which our legislators might be provided with identity cards bearing the holder's photograph and signature, for use "as occasion may require." According to a story which has reached us, there was an "occasion" not long ago which showed that cards of identity, especially for persons in official positions, would have their value in peace as well as in war. A man who introduced himself as "Mr. X.," conveying the impression that he was a Minister, notified a horse-racing authority that he had been appointed to commandeer the premises of a certain club and to arrange for the accommodation of its members in another club. As the first club has no premises, no difficulty arose; but had it been possible to demand the said "Mr. X's" document of identity and to summon the police when he failed to produce it, a joker might have learned that in times of emergency like the present a serious curb should be kept upon humorous tendencies. That, of course, is a lighter aspect of the matter. More serious is the fact that it might become necessary any day that persons whose duties take them into official places in times of crisis should be able to satisfy the police and military of their good intentions. For that reason the Institute of Journalists has been pressing for the issue of some sort of official documents that would facilitate newspaper reporters in carrying out their duties, and at the same time would prevent the authorities from being deceived by bogus journalists. There may be other professions in which documents of identity are desirable. The time to arrange for their issue is now. It will be too late when the trouble, whatever its shape, is already here.

COURT AND PERSONAL

The Marquess of Kildare has returned to England.

The Earl of Ancaster has left Grimsthorpe and is living quietly in Hertfordshire.

Viscount and Viscountess Powerscourt have arrived at Headfort, Kells, Co. Meath, where they are the guests of the Marquess and Marchioness of Headfort.

Lord and Lady Monteagle returned to Valentia from Dublin this week.

The Knight of Glin and Madam Fitzgerald, who had spent a few days in Dublin, have returned to Glin, Co. Limerick.

Mr. and Mrs. R. Murphy have left the Garden House, Straffan, Co. Kildare, and gone to Duleek, Co. Meath, where they are to live in future.

Mr. R. Barton is spending Easter in Ireland with relations.

Captain Lord Cranly and Lady Cranly are spending Easter at Clandon Park.

Captain Bevan has returned to England. Mrs. Bevan is at Milton Grange, Co. Louth.

Miss Deirdre Grattan Bellew is spending Easter in Co. Galway with friends.

The engagement is announced between William Harcourt Kelly, B.A., T.C.D., son of the late William Joseph Kelly and Mrs. Kelly, 80 Carysfort avenue, Blackrock, Co. Dublin, and Emily Dorothy, eldest daughter of Mr. and Mrs. Smith, 20 Bath Avenue Gardens, Sandymount, Dublin.

The engagement is announced of Martin M. Halley, Kilotteran House, County Solicitor for Waterford, son of Mrs. Halley and the late Walter Halley, Kilbarry, Waterford, to Imelda Anthony, daughter of Mr. and Mrs. Michael Anthony, of Riversview, Athy, Co. Kildare.

The engagement is announced, and the marriage will take place in July between J. C. Brown (Joe), only son of Mr. and Mrs. A. R. Brown, The Mount, Waterford, and Molly, eldest daughter of Mr. and Mrs. E. L. Dickinson, High Meadow's, Tramore, Co. Waterford.

The engagement is announced between Charles Arthur Selby McCrea, 17 Rosmeen Gardens, Kingstown, younger son of the late Charles and Mrs. McCrea, Elton Park, Sandycove, and Vera Matilda, elder daughter of William Richard and Mrs Carson, 42 Sandycove road, Sandycove, Co. Dublin.

The marriage of Edward G. C. Leeson, 193 Cabra road, Dublin, and Jane H. Clay, Newry Fawr, Holyhead, Anglesey, will take place quietly at All Saints' Church, Grangegorman, on April 30th

The engagement is announced between John Switzer Ashmore, B.A., B.A.I.; eldest son of Dr. & Mrs. W. H. Ashmore, Rhos-y-gar, Monkstown, Co. Dublin; grandson of Mr. & Mrs. W. J. Haskins, Overdene, Wicklow; and Florence Evelyn (Flo), elder daughter of Mr. & Mrs. P. Clements, Milltown, Rathnew, Co. Wicklow.

The engagement is announced between Henry J., son of Mr. and Mrs. J. J. Boylan, 6 Victoria road, Rathgar, and Patricia, daughter of Mr. and Mrs. P. J. Clancy, 238 Clonliffe road, Drumcondra, Dublin.

The engagement is announced, and the marriage will take place in June, between Vincent Daly, Keirans, Glynch House, Newbliss, Co. Monaghan, Solicitor, son of the late Mr. and Mrs. Felix Keirans, and Clair, daughter of Mr. and Mrs. Daniel McInerney, Mill View, Ennis

Surgeon Meade has left town for one week.

Dr. Harvey has left 12 Fitzwilliam square until Friday, 18th April.

Dr. Ella Webb is leaving 39 St. Kevin's Park for England until May 2nd. Letters will not be forwarded.

Mr. P. J. Smyth has left 31 Fitzwilliam square for one week.

Mr. J. K. Donnelly has left 36 Fitzwilliam square for a fortnight.

Mr. Patrick FitzGerald has left 37 Fitzwilliam square until April 17.

Mr. Seton Pringle has left town until 20th April.

"Flexees"—often referred to as "The world's loveliest Foundation Garments"—are skilfully designed in exclusive materials to bring beauty and grace to every type of figure. The new season's Models—Girdles and Corselettes—have now arrived at Switzers, Grafton street.

Leaders of Fashion in all Spectacle Wear. Dixon and Hempenstall, Grafton street.

St. Alban's (Hotel) Mansions, Sandycove Promenade—Miss O'Gorman has one self-contained Flat to Let, suitable adults.

Latest styles in walking shoes—Stephens and Bourke, Shoemakers.

To Ladies.—Medical Appliances, Belts, etc.; Artificial Silk Elastic Stockings, which defy detection, or Lastex and Lastestar Stockings, which need no covering hose and wash well. Lady attendants.—Fannin and Co., Ltd., 41 Grafton St.

Dial 51359. Five one three five nine for decorating and renovating.—C. Jones and Sons, Ltd., 114 St. Stephen's Green.

Sharpley's, Specialist, Baby Linen, Nursery, Accouchement Sets. Price List—2 Nassau St., Dublin

ON THE WIRELESS

TO-DAY

IRISH PROGRAMME

6.30—Light Music. **6.40**—Sports Results, Official Announcements. **6.45**—News. **7.0**—Your Gardening Problems—G. O. Sherrard. **7.15**—A Holiday Programme: Dorothy Stokes Quintet, with Harold Hope Johnston (Baritone). **7.45**—"Step Together." A Programme of Irish Music by the Irish Radio Orchestra (Conductor, Lieutenant M. A. Bowles). **8.30**—Newcomers. **9.0**—Dancing Time. **9.30**—Microphone Parade. **10.0**—Gaedhilg. **10.10**—English. **10.30**—Associated Easter Week Men's Ceilidhe relayed.

B.B.C. PROGRAMME.

7.0—Time, News. **7.15**—Records. **7.30**—Exercises. **7.50**—Records. **7.55**—Lift up Your Hearts. **8.0**—Time, News. **8.15**—A Talk on Food. **8.20**—Dance Music. **9.0**—Theatre Organ. **9.30**—The Kenilworth Octet. **10.0**—Holy Week Reading. **10.15**—Time, Daily Service. **10.30**—Orchestra. **11.0**—The Kitchen Garden. **11.15**—Theatre Organ. **11.30**—Light Music. **12.0**—John Pauer (piano). **12.30**—Saturday Diversion—5. **1.0**—Time, News. **1.15**—"Backs to the Land." **1.30**—Dvorak Recital. **2.10**—Florence Oldham and Leonard Henry. **2.30**—Haydn Recital. **3.0**—Van Straten and his Music. **3.30**—"Silver Wedding" (by Ursula Bloom). **4.0**—Male Voice Choir. **4.20**—A Camp Concert Party. **5.0**—News and a light programme in Welsh. **5.20**—Children's Hour. **6.0**—Time, News. **6.30**—News (Norwegian). **6.45**—"Can I Help You?" **7.0**—"In Town To-night." **7.30**—Orchestra. **8.0**—"Oi." **9.0**—Time, News. **9.30**—"Palm and Pine." **9.35**—Cafe des Etoiles. **10.15**—Compline. **10.30**—"Portrait of Ireland." **11.0**—Flute and Piano. **11.30**—Dance Music. **12.0**—Time, News.

FORCES PROGRAMME

6.30—Records. **7.0**—Time, News. **7.15**—Records. **7.30**—Records. **8.0**—Time, News. **10.30**—Scottish Variety Orchestra. **11.0**—Time, Anniversaries. **11.15**—Theatre Organ. **11.30**—B.B.C. **12.0**—Louis Prima and his Orchestra. **12.30**—"Saturday Diversion"—5. **1.0**—Time, News. **1.15**—Revue Orchestra. **2.0**—Time, Band. **2.30**—Theatre Organ. **3.0**—Van Straten and his Music. **3.30**—Records. **4.0**—Association Football. **4.45**—Records. **5.0**—Time. "Everything Stops for Tea." **5.30**—"Once upon a Time." **6.0**—Time, News. **6.30**—"Organda." **7.0**—B.B.C. **7.30**—Records. **8.0**—Bud Flanagan and Chesney Allen. **9.0**—Time, News. **9.20**—Dance Music. **10.15**—Jack Leon and his Casino Orchestra. **11.0**—Close down.

TO-MORROW

IRISH PROGRAMME

2.30—Commemoration Talk on Easter Week, including Poems read by Liam Redmond, followed by description of ceremony, military parade, and a short address by the President, at approx. 3.15 p.m. **6.30**—"Looking Backward." **6.50**—To-night at the Opera. **7.30**—Nuacht na Seachtaine. **7.45**—"Through the Cross to Glory." Talk by Rev. John Burke, with selections by St. Kevin's Choir, Harrington street, conducted by Margaret Dempsey. **8.15**—Question Time. **8.55**—"In Reply to Yours." **10.0**—Week's Appeal. **10.5**—An Taoiseach speaks, followed by News in English. **10.30**—Moate Ceilidhe Band, directed by William Adamson. **10.50**—Gaelic Sports Talk. Sean O Ceallachain.

B.B.C. PROGRAMME

7.0—Time, Easter Day Prayers, News. **7.15**—Bernard Crook Quintet. **8.0**—Records. **8.30**—Theatre Organ. **9.0**—Time, News. **9.15**—Charles Ernesco and his Sextet. **9.45**—Sweelinck. **10.15**—Brass Band Contests—3. **10.45**—Easter Morning Service. **11.45**—String Quartet. **12.15**—"In Town To-night" (a recording). **12.45**—Everyman's Music. **1.0**—Time, News. **1.15**—"My Song has Wings." **1.45**—Parlour Game. **2.15**—In Your Garden—C. H. Middleton. **2.30**—City of Birmingham Orchestra. **3.15**—"A Woman of No Importance" (Oscar Wilde). **4.30**—Baritone Recital. **4.45**—Religious Talk. **5.0**—News and Welsh reading. **5.15**—Children's Hour. **6.0**—Time, News. Records. **6.30**—News in Norwegian. **6.45**—Talk. **6.55**—Familiar Quotations. **7.0**—Theatre Orchestra. **8.0**—Evening Service. **8.40**—An Appeal. **8.45**—Anthems. **9.5**—Time, News. **9.30**—Lamond (piano). **9.55**—"The Crooked Coronet." **10.30**—Epilogue. **10.38**—Northern Orchestra. **11.10**—Theatre Organ. **11.30**—The Philharmonic Ensemble. **12.0**—Time, News.

FORCES PROGRAMME

6.30—Records. **7.0**—Time, Easter Day Prayers, followed by News. **7.15**—Records. **10.20**—News from India. **10.30**—For Indian Forces. **11.0**—Time, Easter Morning Service. **11.30**—Anniversaries. **11.45**—Theatre Organ. **12.0**—Salon Orchestra. **12.30**—Variety. **1.0**—Time, News. **1.15**—Bud Flanagan and Chesney Allen. **2.15**—Sunday Matinée. **2.50**—Religious Talk. **3.0**—Geraldo and his Orchestra. **3.30**—Toni and the Blackpool North Pier Orchestra. **4.0**—Sydney Phasey and his Orchestra. **4.45**—"Close Up." **5.0**—Time, Military Band. **5.30**—"Any Question?" **6.0**—Time, News. **6.30**—"Hi, Gang!" **7.10**—Weekly News. **7.30**—Community Hymn-singing. **8.0**—"The Happidrome." **9.0**—Time, News (postscript by A. P. Herbert). **9.30**—Songs. **10.0**—Time, Epilogue. **10.8**—Ambrose and his Orchestra. **11.0**—Close down.

LONDON LETTER

GOOD FRIDAY—BUSINESS AS USUAL

59 FLEET STREET, LONDON,
FRIDAY NIGHT.

TO-DAY has not been kept as a Bank holiday in Britain, and the banks and the London Stock Exchange have been open, as well as a number of shops, particularly those for the sale of food, but many other retail establishments have been closed, and some of the wholesale houses closed on Thursday evening and will not re-open until Tuesday morning.

Factories and workshops have for the most part been open to-day, and those engaged upon war-work have been fully employed, with all the shifts at work.

The religious Services were well attended, as many people who, in normal circumstances, would have been out of town, are remaining in London. There has been very little travelling, due regard having been paid to the wish of the Government that there should be no strain upon the railway and road transport services, which were operated as a normal day, with none of the excursions associated with the holiday period in normal times.

Loan to Spain

Much interest has been created in diplomatic circles in London by the announcement made in the House of Commons yesterday by Mr. R. A. Butler that an agreement had been signed in Madrid whereby a further £2,500,000 is to be lent to the Spanish Government by Britain. The agreement is supplementary to that which was reached in March of last year, and it is expected that the greater part of the sum will be used for the purchase of foodstuffs and raw material, of which Spain is in urgent need. The agreement is regarded in London as marking a further step in the British policy of assisting the Spanish Government in their work of reconstruction.

British Suits for U.S.

Nearly a hundred of the leading British woollen dress and sportswear manufacturers have collaborated in a great effort to show the United States the best of British tailoring and workmanship. This will be the largest single collection of garments ever sent from Great Britain to a foreign country, and the labour and materials involved are estimated to represent a value of approximately £1,000,000.

The Duchess of Kent has taken a great interest in the venture, and inspected the models in London yesterday. In order to ensure that all contracts placed as a result of the exhibition are carried out, it has been agreed that any garment manufacturer participating in the exhibition whose premises should be subsequently damaged in air raids will transfer his American orders to another workroom which has not been damaged.

War Memorials in France

Reassuring news of the conditions of the many fine war memorials and cemeteries in France and Flanders is given in the twenty-first report of the Im

BRITISH IN CONTACT WITH GERMANS

CLASH REPORTED IN GREECE

Hungarians Invade Yugoslavia

EFFORT TO REGAIN LOST TERRITORY

ADVANCING German troops in Northern Greece made contact with British and Imperial troops on Thursday. A clash is reported to have taken place, but up to the present no particulars are available.

Admiral Horthy, the Regent of Hungary, announced last night that Hungarian troops have been sent into Yugoslavia. He claims that Hungary has the right to annex territory that was lost to Yugoslavia after the last war.

Hungary was said yesterday to be under martial law. Arrangements are being made to black-out the country.

Zagreb, the capital of Croatia, was heard broadcasting in German last night.

The Greeks, according to a British Headquarters report in Greece, are offering a fierce resistance everywhere to invading troops.

Earlier reports spoke of the continued bad weather, despite which British bombers and fighters attacked German motor transport and troops, while the Germans carried out raids on Piræus and the harbour of Salonika.

Yugoslav Headquarters claims that on the Northern front, adjoining Hungary, vigorous counter-offensive action has halted the German advance. On the South-Eastern front, however, German armoured troops continue to advance about fifty miles from the Rumanian frontier.

German parachute troops, which landed in several places, have all been taken prisoner, the Yugoslavs say.

The Soviet Military Attaché in Sofia has been recalled to Moscow, according to the Lyons radio, quoting a message from Sofia.

Ankara radio announced last night that it is reported in well-informed Berlin circles that Bulgarian troops have now been withdrawn from the Turkish frontier.

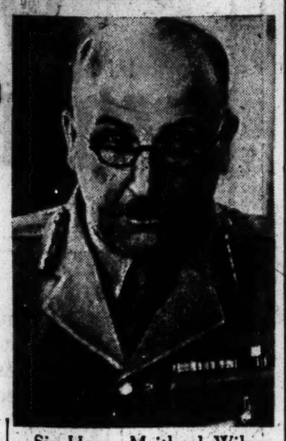

Sir Henry Maitland Wilson, who is in command of the British Forces in Greece. Sir Henry Wilson was appointed Commander-in-Chief in Egypt in 1939, and from last December he directed the operations which resulted in pushing British arms as far as Benghazi. After the capture of Benghazi he was made Governor of Cyrenaica.

BRITISH LINE OF DEFENCE

In a telegram announcing that British and German troops are now face to face in Northern Greece, the Press Association stated last night:—

A communiqué issued to-day by British Headquarters in Greece disclosed that the first clash between British troops and the advancing Germans took place on Thursday. The news followed a few hours after Hungarian troops invaded Yugoslavia.

Admiral Horthy, the Regent in Hungary, issued a proclamation in which he blamed the Allies for spreading the war and claimed the return of the territory taken from Hungary in 1918. Budapest Radio announced that on the order of the Supreme Commander of the Army Hungarian troops had crossed the Trianon frontier "everywhere between the Danube and the Tisza, and opposite the Baranya triangle."

Admiral Horthy's proclamation followed an emergency meeting of the Hungarian Cabinet, and the issue of allegations of frontier violations by Yugoslav troops, and of a state of chaos existing in Northern Yugoslavia.

After claiming that he had done his utmost to preserve peace in the Danube Valley, the Regent alluded to the Belgrade *coup d'etat* of March 26 as "a forcible change prepared and caused by the same Powers that brought so many tears, so much blood and suffering to Europe in 1914." The same Powers, he asserted, "wanted to spread the war to this part of Europe. That was the reason they caused intentional differences with Germany and Italy."

BRITISH REPORT

The British *communiqué* says that the position in Eastern Macedonia—where Athens Radio reported late on Thursday night that the Greek troops engaged in a rearguard action had escaped in good order—is obscure, "but is characterised by the magnificent resistance of the Greeks."

To the west the Germans have reached Yannitsa and Monastir.

In Southern Yugoslavia resistance to the German advance is stiffening, the *communiqué* adds.

The British troops are presumably fighting on sectors on a front which, according to reports on Thursday, forms a thin second line of defence, running from Mount Olympus, south-west of Salonika, to Lake Ochrida, on the Yugoslav frontier.

DESTRUCTION BY R.A.F.

It is reliably reported in Athens that the Germans, in capturing Monastir, suffered a terrific onslaught from low-flying R.A.F. bombers. British 'planes smashed up columns of tanks and armoured vehicles and inflicted very severe casualties on the enemy.

An Athens dispatch to the Vichy News Agency quotes other reports in the Greek capital that Fort Rupel, in the Struma Valley, is still resisting, and is in contact with the principal Greek defence line on the Bulgarian frontier.

NEW STATE OF CROATIA

On Thursday night the German High Command claimed that Panzer divisions established a bridgehead on the River Drava, and had entered Zagreb, the Croat capital and second city of the Yugoslav kingdom.

Soon after another Berlin statement claimed that Croatia had been proclaimed an "Independent State," and on Friday morning Zagreb wireless broadcast an appeal by General Kvaternik calling on all Croat officers and soldiers to swear allegiance to the new "State."

YUGOSLAV H.C. ADMISSION

Early this morning, the Press Association adds, a Yugoslav High Command *communiqué* issued from "somewhere in Yugoslavia" admitted that the enemy advance in the valley of Velika Morava continued, but said that the "vigilant action of our troops" had halted the Germans in the Virovititza sector, on the northern front.

"Enemy parachutists dropped at several places in the Italian front were all captured, and the situation in Albania remained unchanged," the *communiqué* reported.

The Greek *communiqué* stated that there had been patrol and artillery activity on the Albanian front.

Greek forces withdrawn to the west of Salonika are intact, and have taken up new positions, Athens radio also announces. The broadcast added that the main line on which the Allied forces will make their stand remains unbroken, and that more and more British aircraft are being sent to the Balkan front.

FATE OF BELGRADE

CONFLICTING REPORTS

There is still no confirmation of the fate of Belgrade, the Yugoslavs' "White Fortress" capital on the Danube.

A broadcast in Greek from Tirana, the Italian-held capital of Albania, claimed that the Germans had entered the city, but a Belgrade message to the Vichy News Agency announcing a state of "exceptional circumstances," and that damaged tramway lines and the telephone system had been repaired, suggested that the city was still held. A later New York message, quoting a Berne report, said that a German column had reached the outskirts of the capital.

Two columns, this message said, had succeeded in occupying a line from Ljubljana to Zagreb, and further east the Germans are trying to extend the line to Belgrade, but the forces advancing from the north have not contacted the troops outside the capital.

HEROIC GREEK TROOPS

In the south-east the Germans are said to be vainly trying to force the Kachanik Pass, north-west of Skoplje, where the Serbs stopped the Bulgarians in 1915, and attempts by the Italians to link up with the Germans have not yet succeeded. The Yugoslav Fourth Army based on Zagreb and the First Army based on Novi Sad are reported to have withdrawn according to plan in a southerly line on a fixed line of defence, thought to be somewhere south of Brod. Greek forces cut off on the Bulgarian frontier by the German thrust on Salonika were still holding out, giving a fine example of "heroism and abnegation," Athens Radio declared.

The Press Association's Special Correspondent in Athens reports that British and Australian sappers and R.A.S.C. drivers assisted the evacuation of Salonika by blowing-up bridges, starting fires, sabotaging oil dumps, and "generally upsetting communications," as well as bringing back wounded and removing supplies and stores. A party of British sappers were completing their demolition work when German advance units entered the town, but all got away safely.

BRITISH RESIDENTS EVACUATED

All British residents of Salonika have been safely evacuated by sea. Ankara Radio announced that, according to reports in "well-informed" Berlin circles, Bulgarian troops have now been withdrawn from the Turkish frontier. British Headquarters in Athens disclosed that, although very bad weather continued in Northern Greece throughout Thursday, R.A.F. bomber and fighter aircraft were very active. Near Monastir (Bitolj) an enemy motor-transport column was bombed, and at the aerodrome there fighter 'planes machine-gunned trucks and troops, causing many casualties. Armoured columns between Florina and Prilep were bombed successfully from a low altitude, and railway stores, vehicles and troops at Kenali in Yugoslavia were hotly attacked.

According to the Italians, their advance into Yugoslav territory is proceeding.

GREEK KING'S PROCLAMATION

ABSOLUTE BELIEF IN HAPPY ISSUE

King George of Greece, in a Proclamation to the Greek people broadcast by Athens Radio last night, says:—

"Greece—At the moment when the Greek Army writes with its blood the most magnificent page in the glorious history of our country I feel bound to express with emotion my profound gratitude for your manly and courageous attitude, for your lofty and indomitable spirit, for your incomparable courage, for your unshakeable faith in our rightful and sacred struggle, and for your absolute belief in its final happy issue.

"My people, prove worthy of my army. Let the rear live up to the standard of the front.

"Greeks, with such heart, with such steel, with such determination, endurance and abnegation, we shall resist fiercely against the enemy myriads, against the enemy machines, thus performing our supreme duty to the country faithfully. King, Army and people—together we constitute an admirable national unity, concrete and unshakeable, with a common determination.

"At this hour of our highest national elevation let us stand with devotion before the God of Greece and the Holy Virgin, before the immortal heroes of so many Greek generations, before those who defend with their breath the honour and glory of eternal Greece.

"Let our minds stand high up there where the epic defence of the sacred soil of our country is taking place.

"Long live the Greek Army."—(Press Association.)

KING PETER LEAVING YUGOSLAVIA

BUDAPEST, Friday.

A semi-official telegram from Istanbul to-day, said that many members of King Peter's Court had arrived in Turkey by 'plane, and that King Peter himself is expected to follow. — (Associated Press.)

TURKISH VIEW OF GERMAN DRIVE

"TIMES" TELEGRAM.

ANGORA, Friday.

Turkish political and military circles, although impressed by the rapidity of the German drive towards Salonika from Yugoslavia, do not consider that it is likely to influence the Balkan campaign, provided that the British and main Greek forces are able to maintain a defence line unassailable from either flank.

The fact that the Germans have succeeded in outflanking the Metaxas Line, as they did the French Maginot Line, justifies, in Turkish eyes, the reluctance of their Government to abandon the narrow Thracian Line, which is comparatively easy to defend, for an adventurous campaign in the open, which would have been a logical consequence had Turkey entered the war now.—(Copyright, per Press Association.)

TANK COLUMNS BROKEN UP

FROM THE PRESS ASSOCIATION SPECIAL CORRESPONDENT.

ATHENS, Friday.

The R.A.F. are giving terrific punishment to German troops as they endeavour to slash their way through the Greek lines near the Yugoslav frontier. Low-flying R.A.F. bombers broke up columns of German tanks and armoured vehicles, inflicting very heavy casualties when the Germans captured Monastir (Bitolj) in Southern Yugoslavia, it is reliably reported to-day.

CROAT MYSTERY

MATCHEK'S REPORTED STATEMENT

Budapest radio alleges that Dr. Matchek, whom it describes as the "former" Yugoslav Deputy Prime Minister and leader of the Croat Peasant Party, has handed over the leadership of Croatia to Generals Kvaternik and Pavelich.

"Matchek made a declaration to the people of Croatia," the Budapest radio says, "asking them to join the Independent new Government. From this fact it becomes obvious that Independent Croatia is wholly united and every Croat is on the platform of Independent Croatia.

"Croatia's biggest political party was the Peasant Party, which now joins, through its leader, Matchek, General Kvaternik. Matchek asks in his declaration the people to obey the orders of the new Independent Government."

The German wireless adds that Pavelich has left Italy for Croatia.

(Continued in Page 6, Col. 5.)

GERMAN CLAIMS ON MANY FRONTS

10,000 PRISONERS IN SERBIA

PRESS ASSOCIATION.

BERLIN, Friday.

THE German High Command announces:—

"Since the morning of April 10th German troops, under the command of Colonel the Baron von Weichs, are successfully advancing south, after forcing the passage of the Drava in bad weather conditions and difficulties of terrain. As has already been announced by special communiqués, armoured troops took the Croatian capital of Zagreb in a rapid advance.

A GREEK SURRENDER

"Forces pressing forward towards the enemy in a north-westerly direction from Nish have beaten several divisions in battles in Central Serbia. Over 10,000 prisoners have been captured and 70 guns and a great amount of booty.

"Enemy forces fighting in Southern Serbia have been destroyed. A fighting unit was partly captured and partly exterminated on April 10 near Krivolac by a German division. The Air Force supported Army operations.

"West of Zagreb a transport train was successfully bombed. Bomber 'planes set fire to a British fuel dump on April 9 in the Piræus Harbour and scored bomb hits on four large transport vessels. The surrender of the Greek Army east of the Vardar, which was forced to capitulate, is continuing according to plan.

"The number of prisoners and amount of booty cannot yet be estimated.

ATTACKS ON BRITAIN

"The Air Force again inflicted heavy blows on British war supplies and provisions. Reconnaissance 'planes sunk, 200 kilometres (about 125 miles) north-west of the Hebrides, a merchant vessel of 3,000 tons by direct hits, and severely damaged another large merchant ship north-west of the Shetlands.

"Several hundred bombers attacked important war objectives in the Midlands and Southern England. Waves of aircraft attacked industrial works at Birmingham for several hours. In good visibility a number of large fires were observed, indicating the heavy effects of the attack.

"Other effective bomb attacks were directed against arms factories at Nottingham, harbour works at Southampton and various places on the British East and South-East coasts.

IN CYRENAICA

"In Cyrenaica German and Italian troops are continuing the pursuit of the beaten foe after the capture of Derna. German and Italian dive bombers bombed British troop concentrations near Tobruk on several occasions, and successfully attacked harbour works there. German anti-aircraft batteries shot down a British Hurricane fighter.

"The enemy attacked by day the coasts of occupied territory and the Island of Norderney (Friesian Islands). Some damage was caused here in residential quarters. There were some dead and wounded among the civilian population.

BRITISH OVER GERMANY

"Last night the enemy dropped a small number of high explosive and incendiary bombs at various places in Western Germany which only caused slight damage. The enemy lost ten 'planes in air battles, of which five were shot down by night fighters. Anti-aircraft fire destroyed four other 'planes. Total enemy losses amounted to fifteen 'planes. Eight of our own are missing.

"At the break through the dug-out positions on the Metaxas line, which are partly hewn out of the rock, and which were held by Greek shock troops, German mountain troops from South Germany took a special part. The lieutenant of a mountain regiment, who, although severely wounded, forced the surrender of two dug-outs, particularly distinguished himself, as did also Major Ens, the commander of an infantry regiment, who, after breaking through the enemy fortifications, took with a battalion an important bridge in the rear of the enemy, and, despite constant enemy attack, held it until reinforcements arrived."

FROM "THE TIMES"

(BY SPECIAL ARRANGEMENT.)

THE FOUR FREEDOMS

The Times, in a leading article to-day, says:—Lord Halifax's speech at the Pilgrims dinner in Washington, which had the Prime Minister's subsequent cordial endorsement, is now issued as a White Paper, and thus becomes an official document of high importance. It is significant that when spokesmen of the English speaking countries seek to express in a single word the common ideal which binds them together at this solemn hour the word which comes instinctively to their lips is "freedom" foremost among the principles which the English speaking world is pledged to defend. Lord Halifax proclaimed "the right to think, speak, and act freely within the law," and "the right to live, without fear of injustice, aggression and want," and he added that victory would bring us a sovereign opportunity to show that freedom means and what it can do for the welfare of mankind. In this definition of our aims he was placing himself on the same ground as President Roosevelt, who, in his address to Congress last January, looked forward to a world founded on the four essential human freedoms—freedom of speech, freedom of worship, freedom from want and freedom from fear. The President reverted to these freedoms in his speech to the Press in Washington in the middle of March, thereby marking them fundamental to his thought, and Mr. Winant quoted them in his first public utterance in London at the Pilgrims' lunch. Mr. Roosevelt's four freedoms may well serve as the watchword to define the common purpose which inspires the struggle against Hitlerism and the goal of our joint endeavour.

A.B.C. OF POST-WAR REORGANISATION

Mr. Quo Tai-Chi, Chinese Ambassador in London, who is returning home after nearly nine years in London, said in a farewell broadcast last night:—

"In the great period of world reorganisation which must come after the war, I think mainly in terms of A.B.C.—America, Britain, and China.

"I believe in the co-operation of East and West—that in the peace that is to come Britain and the United States will find themselves working with China, Russia, Australia, New Zealand, and India, as well; and, I hope, Japan herself, when reason and justice finally return to her counsels. But first, China must achieve victory."

BRITISH 'PLANE CRASH

CREW OF FOUR DEAD IN DONEGAL

A British 'plane crashed yesterday in County Donegal.

The crew of four were killed, states an announcement from the Government Information Bureau, Dublin, last night.

CATTLE DISEASE

FURTHER CASES REPORTED

HOLIDAY HIKERS MUST KEEP TO THE ROADS

FOUR outbreaks of foot-and-mouth disease have been confirmed in the last two days.

On Thursday cases were discovered among the stock of James Cosgrave at Churchtown, Dundrum, Co. Dublin, and of Denis Murphy at Hollystown, Mulhuddert, Co. Dublin.

Yesterday an outbreak was discovered on the lands of Richard Delahunt, Boston lane, Birr. Two cows were affected. There was another outbreak in the same locality over a fortnight ago.

Another outbreak was confirmed in Co. Kilkenny on a farm at Higginstown.

An Order has been made by the Minister for Agriculture prohibiting the holding of fairs, markets, public sales and exhibitions of cattle, sheep, pigs and goats in the electoral division of Charleville, Co. Cork. This Order, therefore, cancels the holding of the fair at Charleville next Monday.

APPEAL TO STOCK-OWNERS

The Department again appeals to the public, and especially farmers and stockowners, to co-operate with them in every possible way in securing the speedy eradication of the disease.

The general public can help by keeping off pasture land, especially in scheduled areas; by refraining from congregating unnecessarily in danger zones, and by reporting without delay to the Gardai any movement of stock along roads in those areas. Hikers are especially requested, during the holiday week-end to keep to the public roads and not to cross over fields or farms.

FORTHCOMING BULL SHOWS

Bulls from the scheduled areas will not be permitted to be exhibited at the bull shows to be held at Mullingar on 16th inst., at Tralee on the 16th inst. and at Mallow on the 18th. Persons who desire to purchase bulls at these shows may, however, be granted movement licences into the scheduled counties provided the animals are not consigned to farms within a fifteen-mile radius of an affected area. The scheduled areas are the whole of the Counties of Dublin, Kildare, Kilkenny, Laoighis, Limerick, Offaly and Tipperary (North Riding), and portions of Clare, Donegal, Galway, Leitrim, Louth, Meath, Tipperary (South Riding) and Wicklow.

CASE IN THE NORTH

A case of foot-and-mouth disease has been notified from Culmore, near Derry. Five cattle and ten sheep are concerned. The farm where the case occurred lies between two affected farms. There had been no cases in Northern Ireland for eight days before this one.

GOODS TO BRITAIN

ORDER OF IRISH GOVERNMENT

An Order made by the Irish Government and announced in our advertising columns to-day prohibits the exports of goods unless it is shown to the satisfaction of the Minister for Finance that "payment therefor has been or will be made to a person resident in the State in such manner as may be prescribed."

It will be remembered that the British Government stipulated that such goods, foods or other, should be sent as "gifts," and, in fact, many persons in Britain have been prosecuted for sending payment.

STEP TO PREVENT BRITISH FLOUR REACHING EIRE

To prevent the illegal delivery into Eire of flour milled in Great Britain and Northern Ireland, the British Minister of Food has issued statutory directions to flour millers and licensed flour factors the effect of which is to restrict deliveries of flour as from yesterday during any calendar month to persons resident in Northern Ireland to a quantity not greater than one-twelfth of their deliveries to such persons during the twelve months ended June 30, 1939.

Similar instructions relating to deliveries of imported flour have also been issued.

IRAQ DISMISSES REGENT

FROM REUTER'S CORRESPONDENT.

BAGHDAD, Friday.

A specially convened meeting of the Iraqi Parliament to-day voted for the dismissal of Emir Abdul Ilah as Regent, and elected Sherif Sharaf, senior member of the Hashimite family, as Regent, until the young king attains his majority. The voting was unanimous.

Emir Abdul Ilah went to Basra when Sayid Bashidel Gallanti, the Iraqi Nationalist leader, seized power by the *coup d'etat* of April 3.

GERMANS CLAIM FOUR SHIPS BOMBED

BERLIN, Friday.

A steamer of 3,000 tons was sunk and three 3,000-ton ships were badly damaged during a raid by German bombers on shipping in the Salamis Roads, Greece, the official German News Agency claims.—Press Association.

WAR ENDING IN ERITREA

ITALIANS BEING ROUNDED UP

BRITISH GENERALS CAPTURED

ACCORDING to a British communiqué of yesterday, no Italian troops now remain at large in Eritrea except scattered groups in the extreme south. These are being rounded up by patrols.

Besides three British Generals three senior British Staff Officers were captured in the recent operations in Libya.

'PLANES DESTROYED

H.Q., R.A.F., Middle East, Friday:—"In Cyrenaica our aircraft continued to attack ceaselessly enemy troop concentrations and aerodromes. At Derna six Heinkel 111's and two unidentified aircraft on the ground were destroyed by one of our fighter squadrons. In the same area a Junkers 52 was shot down in flames. Near Tobruk a Messerschmitt 110 was shot down by the same squadron. Motor transport was machine-gunned in the Gazala area, and at least eight enemy armoured vehicles destroyed. More enemy transport was wiped out in the Acroma area. Our bombers carried out many sorties and caused much damage. In Abyssinia aircraft of the South African Air Force continued to harass the retreating enemy. From all operations under review our aircraft returned safely with the exception of two fighters in Cyrenaica. Pilots of both are believed to be safe."

FOUR MORE 'PLANES

ASSOCIATED PRESS.

NAIROBI, Friday.

To-day's R.A.F. communiqué issued here said:—"In a raid on an aerodrome near Sciassciamanna, the South African Air Force dealt another severe blow to the strength of the Italian Air Force. Five enemy aircraft bombers were located on the landing ground, and of these four were completely burned and the fifth was damaged."

The General Headquarters communiqué issued here to-day stated:—"The enemy is being relentlessly followed up on all sectors. Patrols are in contact with his rear elements, and patriot forces are being swollen by numbers of Ethiopians anxious to rid the country of the former conquerors."

GENERALS CAPTURED

Lieutenant-General P. Neame, V.C., who is claimed in Friday's Italian *communiqué* to be among prisoners taken by Axis troops in Libya, was one of the three Generals of whom the War Office stated on Thursday that they were without news. The others were Lieutenant - General Sir Richard O'Connor and Major-General M. D. Gambier-Parry.

Sir Richard O'Connor, known as "Wavell's right-hand man," commanded the 13th Corps. Lieutenant-General Neame was formerly General Officer Commanding in Palestine, and Major-General Gambier-Parry was Head of the British Military Mission who went to Greece soon after Italy's attack on that country.

NEW POSITIONS

The Press Association says:—"Throughout the past week aircraft of the R.A.F. and the Australian Air Force have been operating in Cyrenaica under conditions of extreme difficulty, caused by the necessity of having to take up new positions in keeping with the changing situation. Despite this, states the British Air Ministry News Service, the enemy has been met in air combat and has suffered severe losses. One Australian fighter squadron has accounted for eighteen German aircraft in two days' fighting. In addition the squadron has ground *strafed* the enemy, and on one occasion two enemy transport aircraft were destroyed on the ground. The squadron's losses are two aircraft."

DERELICT SHIPS

PRESS ASSOCIATION.

MASSAWA, Friday.

Twelve ships lie around Massawa Harbour either with their masts and funnels poking out of shallow water or reeling over wildly on the sandbanks. All appear refloatable, however. The Italians tried to destroy as much as they could, but great quantities of war material still remain. The majority of the shore guns which the Italians had turned towards the advancing British land forces had been put out of action by the British guns.

BIG BATTLE COMING

CAIRO, Friday.

Axis and British forces are concentrating in Eastern Cyrenaica, and moving into position for battle somewhere east of the Gebel Akhdar Mountains, informed sources here said to-day.—(Associated Press.)

HOW GENERALS WERE CAPTURED

PRESS ASSOCIATION.

CAIRO, Friday.

The generals were captured by armed German motor cyclists off the main Derna road shortly before midnight on Friday-Saturday of last week, it was disclosed to-day by informed quarters in Cairo. The Staff cars had left for their new headquarters further east, but were not following the main Derna road. They took to a desert by-pass, where they came upon a stationary British convoy with some lorries. The Staff cars were attempting to thread their way through the stationary vehicles, when a German patrol of motor cycles and side-cars took the Staff cars by surprise. A British soldier who was an eye-witness of the incident says that a German soldier, armed with a tommy gun, approached the stationary Staff car and told the generals to alight.

A Tommy near by challenged the German, who shot him. Another Tommy then shot the German. When the situation was fully realised the two generals had disappeared. The incredibly bad luck which resulted in the capture of the generals is shown by the fact that another Staff car with their A.D.C.'s which had remained on the main Derna road reached headquarters safely.

TWO SWEDES ARRESTED FOR SPYING

STOCKHOLM, Friday.

Two Swedes have been arrested at Malmoe for spying for a foreign Power. Their illegal activities, which concerned military and trade matters, only slightly affected Sweden herself, and were directed mainly against citizens of a foreign Power living in Sweden.—(Reuter.)

MR. ROOSEVELT'S ANNOUNCEMENT

U.S. Ships To Use Red Sea

Greenland Now Under Protection

THE Red Sea and the Gulf of Aden have been reopened to American ships, which may now use the Suez Canal.

United States maritime and air bases are to be set up in Greenland—whose fiords are only six hours by air from Northern American towns—"for the protection of the Danish Colony and the Western Hemisphere."

These two announcements were made yesterday by President Roosevelt, who is also reported to be considering a plan to permit U.S. merchantmen to carry war materials to Halifax, Nova Scotia, thus saving British ships the 700 miles trip from New York.

Sixty-nine Axis and Danish ships, seized in United States ports, may be used to hasten supplies to Egypt through the Red Sea.

Suez Canal Shipping Move

PRESS ASSOCIATION.

WASHINGTON, Friday.

Announcing the re-opening of the Red Sea and the Gulf of Aden to American ships to-day, President Roosevelt said American ships would be permitted to go the whole of the way through the Red Sea to the Suez Canal since Egypt was neutral territory, and cargoes for a neutral could be carried through the Gulf of Aden and the Red Sea.

The American Government, he indicated, would not explore the question of whether supplies consigned to a neutral might ultimately reach a belligerent.

Mr. Roosevelt also declared that American ships could use the Suez Canal since of the waters of that area only the Mediterranean remained a combat zone.

He afterwards reiterated this viewpoint in reply to a direct question as to whether the Suez Canal was in a combat area. He replied "No."

While he said he was not sure about Port Said, he declared that Ismailia was not in a combat area.

In New York shipping circles it is considered that the 69 Italian, German and Danish ships seized in America will be used to rush supplies to Egypt by way of the Red Sea.

Amid the deep depression caused here by the news from the Balkans and Libya, President Roosevelt's announcement that American ships will soon be unloading war material on Egyptian soil was most cheering to Washington.

It can be said that there is a widely-held hope here that more such good news will follow very shortly.

From his manner in eliminating the Red Sea from the combat zones it seems obvious that President Roosevelt is anxious to proceed wherever possible without the necessity of going through Congress, if only to achieve the speed he deems desirable.

A suggestion already appearing in the Press is that the U.S. action in establishing air bases in Greenland may be followed by similar action in the Azores.

It is pointed out that in December the President asked his hearers if they thought the Germans would leave the Azores free if they won the war. He added that while Hawaii was considered an outpost of defence in the Pacific, the Azores were considerably nearer the United States.

Banner headlines in all the evening newspapers announce that contact has been made between the British and German forces in Greece, and on all sides here the fervent hope is expressed that the British armoured units will be able to destroy the theory of German invincibility.

America's Greenland Bases

PRESS ASSOCIATION.

WASHINGTON, Friday.

The American-Danish agreement for the establishment of U.S. air bases in Greenland—signed in Washington by Mr. Cordell Hull, Secretary of State, and Mr. Henrik De Kauffman, the Danish Minister—leads the Press here into speculation ranging from the belief that it renders more possible an American-German clash, to the opinion that it represents another knock-out blow to the isolation theory.

The bases are required, said yesterday's announcement, "for the protection of Greenland and the Western Hemisphere," and the agreement, in effect, brings Greenland under the protection of the United States Government.

President Roosevelt declared American determination that Greenland should remain a Danish colony, and the agreement, he added, was a "new proof of our continuing friendliness" towards Nazi-dominated Denmark.

The President's Secretary, Mr. Stephen Early, said the conclusion of the agreement followed information that "German 'planes had been flying over Greenland."

"BRIDGE OF SHIPS"

Some American writers consider that the despatch of United States troops to Greenland would bring the country to the very edge of war, and it is also suggested that Greenland may become a half-way house for the President's "bridge of ships," so enabling the United States to convoy vessels across part of the Atlantic.

The *New York Times* says the President's action gives further notice that the days of American isolation are dead and gone, and that "we further realise that in the forthcoming test of strength the battle of transportation is fully as important as the battle of production.

"We have set our hand to the defence of Britain, because we know that Britain is the citadel of the Atlantic and the world, and by one means or other we shall see that the weapons needed for the defence of Britain reach England's shores," the newspaper adds.

The announcement of the agreement disclosed that it had been signed on Wednesday—on the anniversary of the day on which German troops invaded Denmark.

Mr. Early said that the President's remark about ensuring that Greenland shall remain a Danish colony referred "to Greenland or any other possessions, including Canada. It will be defended if attacked."

ASSOCIATED PRESS.

President Roosevelt reinforced his Greenland proclamation by signing a resolution affirming a policy of non-recognition of any transfer of Western Hemisphere land from one non-American Power to another.

Informed circles believed that the Army and Navy would immediately begin to build air bases and fortifications in Greenland without waiting for the formal signature of the leases.

The President indicated that the other American Republics had been informed of this U.S. action, in conformity with the provisions of the Havana Pan-American Conference.

Asked whether there was any question of transferring more American destroyers to Britain, Mr. Roosevelt answered with a flat "No."

CONVOY ROUTE FOR BOMBERS

NEW YORK, Friday.

President Roosevelt is reported to be considering a plan to allow American merchant vessels to carry war materials to Halifax (Nova Scotia) waters, according to a Washington despatch to the *New York Times* to-day.

This, it is stated, would be a great help to Britain, saving a 700 miles trip from New York. It requires an amendment to the Neutrality Act.

Among the suggestions now being considered by the U.S. Administration, the despatch continues, is one that American-built bombers, which are flying to Britain almost daily, should use a pre-determined convoy route, so that they would act as a Transatlantic patrol.

Many observers believe that the United States should risk its own flying-boats on such a patrol before allowing warships into the submarine zones, the dispatch states.

Officials of many departments, it is added, are urging the President to adopt more drastic control over imports and exports so as to release ships for the carrying of war materials.

U.S. MUST PREPARE FOR DANGER OF WAR

ASSOCIATED PRESS.

CHICAGO, Friday.

Colonel William Donovan, speaking before the Chicago Council on Foreign Relations to-day warned America that it must prepare to face the danger of war.

The Colonel, who has been President Roosevelt's "mystery man" in Europe, declared that whatever the United States does now "we must do it with the full realisation of the danger involved, even though that danger may be war itself."

Colonel Donovan said: "If it is to our advantage to declare war we should declare war, but otherwise not.

"If it is to our disadvantage, to the disadvantage of our safety, to declare war, we should not declare war."

For those who believe that England already had lost the war Colonel Donovan emphatically declared: "I tell you, as a soldier and as an observer of soldiers, that the war is not lost."

Colonel Donovan went on: "Germany is a totally militarist State: her strength is her vulnerability. The German nation has no other spirit and no other force than its army. Defeats will come, perhaps this year, certainly next, and when they come the disintegration of Germany will be as sudden and complete as her present power seems perfect and impervious."

MR. HARRIMAN NOW A MINISTER

WASHINGTON, Friday.

Mr. Averil Harriman, who was sent to London as "expediter" of United States aid to Great Britain, has been given the rank of Minister.—(Associated Press.)

TRANSFER OF COLONIES

FROM REUTER'S CORRESPONDENT.

WASHINGTON, Friday.

President Roosevelt to-day signed a resolution affirming the United States policy of non-recognition of the transfer of land in the Western Hemisphere from one non-American Power to another.

The resolution, in accordance with an agreement reached at the Havana Conference, provides for consultation among the twenty-one American Republics in the event of a prospective change of sovereignty over non-American territory in this hemisphere.

MATSUOKA BACK IN MOSCOW

FROM REUTER'S CORRESPONDENT.

BERLIN, Friday.

Mr. Matsuoka, the Japanese Foreign Minister, returned to Moscow to-day from his visit to Leningrad, states a Moscow message to the official German News Agency. Conversations between Mr. Matsuoka and M. Molotov, Soviet Premier and Foreign Commissar, were resumed in the evening.

Chungking, Friday.—An announcement of the exchange of diplomatic representatives between China and Australia is reported in Chinese circles here to be imminent.—Press Association.

IRISH NEWS IN BRIEF

Northern High Court. — The Easter sittings of the Supreme Court of Judicature of Northern Ireland will be opened at the Royal Courts of Justice on Wednesday, April 16, at 11.30 o'clock.

* * *

Pollution by Flax.—Enniskillen Board of Conservators has passed a resolution viewing with apprehension any proposal to alter the present Fishery Law with regard to pollution of lakes and rivers by flax-water.

* * *

Unemployment.—The number of persons registered at the Employment Exchanges on 5th April was 70,610, compared with 69,278 a week previously, and 68,645 on 22nd March.

* * *

Bank of Ireland Appointments.—Mr. H. J. Adams, formerly sub-agent, Bank of Ireland, Donegall Place, Belfast, has been appointed agent, in succession to Mr. G. W. Frazer, who has retired, after ten years' service as agent. Mr. F. E. Skuce, Cork, has been appointed sub-agent.

* * *

Presentation to Doctor.—On the occasion of his departure to Grangegorman Mental Hospital, Dr. Hegarty, who has spent almost ten years at Portrane, has been presented with a silver tea service by the mental hospital staff. The presentation was made, on behalf of the subscribers, by Dr. Blake, Resident Medical Superintendent, after which an enjoyable dance was held.

* * *

Charitable Donations and Bequests.—The Commissioners of Charitable Donations and Bequests, in their ninety-third annual report, which is for the year ended 31st December, 1940, state that the grand total of the securities and cash held by them on that date was £1,417,065. The funds transferred to the Commissioners during 1940 amounted to:—Cash £9,492, and miscellaneous stocks and securities £8,646.

* * *

Insurance Prosecution.—Stating that he would probe the case to the bitter end, as he took it there was a good deal of that sort of business going on in the country, Justice Gleeson, at Corofin District Court, adjourned to Ennis a prosecution against Patrick Walsh, of Drumduff, Maurice's Mills, for not having affixed at the proper times stamps on an employé's National Health Insurance card.

* * *

Memorial to Surgeon Kirk.—The Board of Management of the Belfast Hospital for Sick Children yesterday accepted a design for the plaque memorial to Surgeon T. S. Kirk. The Board expressed the hope that further fire-fighting volunteers for the hospital's service would come forward. Those willing to assist should get in touch with the Superintendent. Donations amounting to some £76 were acknowledged.

* * *

Alleged Larceny of Petrol. — Thos. O'Reilly, Glen terrace, Waterford, was, at a Special Court, before Mr. P. J. Murray, Peace Commissioner, yesterday at Waterford, remanded on bail on a charge of larceny of twelve gallons of petrol, value 28/-, the property of the Minister for Defence. O'Reilly was further charged with receiving the petrol knowing it to have been stolen. Only formal evidence of arrest was given by Detective Scannell.

ALBERT WOOD, K.C.

Albert Wood is dead, and with him dies the Achilles of the Irish Bar. He was a fighter, undauntable, unrelenting, unsurpassed, reckless of all personal interests in defending the interests of his client, a champion of causes lost until he espoused them. Strangely assorted causes they were; many popular and well paid, but many, undertaken freely for those whom the world had ground very small, remunerated only in the currency of gratitude and prayers. He himself had met penury and harshness in his early life and never forgot it. Once an acid criticism was passed in his hearing on the conduct of a brother barrister. Albert turned round: "When you and yours have been hungry for weeks and you have refused a brief on a nice point of etiquette you can talk like that. Till then keep quiet."

As a boy he fought hunger and limited opportunities of education: he fought financial difficulties to gain entrance to the ranks of the profession: he fought hostility, snobbery and political prejudice as a junior barrister, and as a young senior he fought the cheap jibes of envy and and the misunderstanding of people who did not know him intimately. And, at the end, throughout a long illness, desperately weak and with full foreknowledge, he fought the Arch Fear.

"I was ever a fighter so—one fight more,
The best and the last!
I would hate that death bandaged my eyes, and forebore
And bade me creep past."

His fearless and whole-hearted advocacy, and his occasional light cynicism disguised his inner nature, which was the nature of a child. Boisterous, excitable, easily elated or depressed, quick to anger and repentance, sensitive to slight and instant to return an insult, he could nevertheless be induced to forgive anything, even the small dirty little attacks and innuendoes which left an impression so much more lasting than the outspoken opposition which he understood. Towards the end of his career his circle of friends thickened rapidly as more and more got to know of his bravery, his great generosity, his kindness and his loyalty. The Bench, with whom he had been often at war, respected, understood and appreciated him. His colleagues turned instinctively to him when in doubt as to a course of conduct, or in personal difficulty or trouble, and found in him counsel, encouragement and strength. He was banker to many a man. His retinue of lame dogs was long. Too young to be the "Father of the Bar" in the technical sense, he became the father of all young barristers. For fatherhood he had a special vocation, valuing enthusiasm, condoning folly, encouraging industry, and finding his greatest pleasure in bringing the light of pleasure into others' eyes.

The library for most of us will be a queer, empty kind of place now that it has lost its Homeric figure. Goodbye, Albert. And thank you for all you have done for us all.

K. M.

"THE DRUNKARD," OR "THE FALLEN SAVED"

On Easter Monday Hilton Edwards and Micheal Mac Liammoir will revive, at the Gaiety Theatre, that great domestic drama, "The Drunkard," or "The Fallen Saved," a moral play with music. All who saw this production several years ago will look forward to renewing acquaintance with the wicked lawyer, Mr. Cribbs; the weak, but loveable hero; his innocent, flower wife; old Mrs. Wilson, with her stirring military song, and the many thrilling scenes, such as the mad scene, the *delirium tremens* scene and the great transformation scene at the end, as well as to such famous songs as "Daddy's on the Engine," "All Is Not Gold That Glitters," "Don't Forget Your Daddy," and "The Man on the Flying Trapeze."

CRUISKEEN LAWN

By MYLES NA gCOPALEEN

Cad é an baile-cine ir gleoite, ir glaite agus ir glaine i nEirinn?

Ni heigeolaiceadh an ceist i reo óir tá aiteadh mór le fagail ar an freagra ceart, nó—fearr an focal!—ar an freagra ir cirte. Séard tá le déanamh ag an leigeoir ná na bailteacá-cine reo cior do fochú i n-ordú a nglaoiceacht, a nglaire agus a nglaine agus beirt an céad duair buaicte ag an té a fochuigeann iad do réir rosa na leigeoiri go léir.

1. Ballyteerneelduff.
2. Lugaunamackteeramore.
3. Termonataggartvig.
4. Invernadreeowen.
5. Slievenagarkfray.
6. Munteregormleymore.
7. Corkymahony.
8. Cashlaunavaheygrawna.
9. Chaghlavalley.
10. Kishkeamakilleyrooa.
11. Atteefedar.
12. Cloughdaveela.
13. Aurdnagraunfarn.
14. Ballybigaboherbee.
15. Teernamoneyduff.
16. Ballanamickeyfeem.
17. Boheratampulgolda.
18. Curraghnariddery.
19. Cusaunidirdawsleeve.
20. Pullnanucktarpookabeg.

Deirid na buaireanna reo leanar ionbuaicte .i. £500 marcon le bonn oir, £250 marcon le bonn airgid agus £100 marcon le rec de liachdirdi rnócair (an réirin deireannach ar na cairpicinc as Muincir na Cachac.

Tá gealtca (nó leat-gealtca) ag na daoine-uaisle reo cabrú liom le na péróideáin do rcrúdú agus do mear .i. an tOllam Micéal Ó hAodha, Tadg Ó Néill, an tOllam Ó Racaille, an Dreicéam Ó Roibeáin agus Roibin Ródac.

Deirid corad an comórcair i gcló annro lá éigin sréine i mic an trámhairid buide. Ni'l cead ag Slánaidhe agus a leicéid (500,000, deirceas liom) beic páirceac.

HOME HINTS.

Ard-falácan á glanad 'ran inricitiúc ard-léigind.

Aguisín.

Léigim go bruil drama nua rcriobta ag ugdar anaithnid a deir air réin "An Fiolar Órdá." An té nac n-aithigeann (ra cuac ro den craoltal) gur cuir magairi agus roise go deo lear-ainm mar "An Fiolar Órdá," ni bóig liom gur nó-dóman an drama a rcriobrad ré. Acc ni'l ra méro rin acc mo cuairm.

EASTER SUNDAY PARADE

BIG MILITARY SPECTACLE

During to-morrow r Commemoration Parade O'Connell street, with the exception of the footpath on the eastern side, will be cordoned off from Middle Abbey street to Henry street. Only those who hold invitations will be admitted to the enclosed area in front of the G.P.O. Intending spectators, especially those who intend to view the parade from windows in O'Connell street, are advised to take up their positions before 2.15 p.m., as it is unlikely that they will be admitted to O'Connell street after that hour.

The public will have an opportunity of seeing the troops from Collins Barracks as they march *via* North quays, Capel street Bridge, Parliament street, Dame street, and the troops from Portobello Barracks as they march by way of Rathmines road, Upper Richmond street, Camden street, Lower Aungier street and George's street.

The two Brigades will converge at the junction of George's street and Dame street. Non-military bodies will assemble in St. Stephen's Green and, marching down Grafton street, will join the military units in College Green. The entire parade will then advance to Westmoreland street, and when the first Air Corps formation flight has passed over O'Connell Bridge the march-past will begin.

As the Colours will be carried unfurled between O'Connell Bridge and the Parnell monument, spectators on that part of the route are reminded that it is customary for civilians to honour military Colours by standing to attention and removing the hat as the Colour party passes.

After passing the saluting-platform, the parade will continue up O'Connell street and North Frederick street to Dorset street, where the Army and L.D.F. units will wheel left and return to barracks *via* Bolton street and Capel street. Gardai and L.S.F. will wheel left into Parnell square and dismiss. A.R.P. and Red Cross are to dismiss in Gardiner street.

The public are earnestly requested to comply with the directions of the Gardai and to keep the parade route completely clear.

RAILWAY FACILITIES

Special railway facilities are to be provided for members of the public who wish to view the parade and for non-military bodies who are participating in it.

Extra services are to be run to-morrow morning from Drogheda and intermediate stations on the Great Northern Railway, and from Greystones and Bray and intermediate stations on the Great Southern line.

ARBOUR HILL COMMEMORATION

The annual Mass for the executed 1916 leaders will be held in Arbour Hill Church on Thursday, April 24th. It will be followed by a commemoration ceremony at the graves of the leaders, which will be attended by An Taoiseach, members of the Government and Army leaders.

The public will be permitted to visit the graves on Easter Sunday between 10 a.m. and 5 p.m., and on Monday and Tuesday between 2 p.m. and 5 p.m. Entrance by Oxmantown road.

ROSSE COLLEGE (LADIES' DEPT.), Stephen's Gn., Dublin. Thorough Office Training. Preparations for Civil Service Exams., Bank Clerkships, etc. Classes resume, Wednesday, 16 Apr. —(Advt.)

TWO DAYS OF AIR RAIDS

COVENTRY AGAIN ATTACKED

BRITISH BOMB BERLIN AND BREST

GERMAN raiding 'planes on Thursday night renewed their attack on Coventry, dropping many fire bombs and doing extensive damage. It is feared that the list of casualties will be a large one.

Birmingham also was heavily attacked.

British bombers attacked Berlin on Wednesday night, among the buildings fired being the State Opera House and the Prussian State Library, both of them in the centre of the city.

Borkum, Dusseldorf and Brest, where the Scharnhorst and the Gneisenau were assailed with armour-piercing bombs, were among other objectives of British attacks.

German raiders last night were reported over South-East England, over the South-West coast and in a district of the West Country.

Last night's British Air Ministry *communiqué* stated:—

"In the course of offensive patrols carried out to-day by aircraft of the Fighter Command over the English Channel and the coast of France one enemy fighter was destroyed. One of our aircraft is missing."

An earlier Air Ministry and Ministry of Home Security *communiqué* said:

"There has been some slight enemy activity over the South-East coast to-day, but there is no report of any bombs having been dropped.

"It is now known that an enemy bomber was shot down by anti-aircraft gunfire last night, making a total of ten destroyed, and that a second enemy bomber was shot down by anti-aircraft gunners on Wednesday night, bringing the total destroyed that night up to twelve."

BIG ATTACK ON BORKUM

BOMBS ON GNEISENAU AND SCHARNHORST

"On Thursday afternoon," says a British Air *communiqué*, "a small force of Blenheim bombers set out to attack the enemy base at Borkum.

"Coming in at sea level, our aircraft achieved complete surprise. Direct hits were observed on buildings, and troops running for cover were heavily machine-gunned.

"One of our aircraft is missing.

"A number of targets in the Ruhr and the Rhineland were bombed, in spite of poor weather, the principal target being Dusseldorf.

"Conditions were more favourable for another force of bombers which attacked naval units at Brest.

"Both the Scharnhorst and the Gneisenau were seen to be straddled by bombs from several aircraft, and damage was also done in the docks."

This is the third time that the Royal Air Force has bombed the Scharnhorst and Gneisenau after they had sought refuge at the port following their raids in the Atlantic.

The Air Ministry's News Service, telling of the attack on the Scharnhorst and the Gneisenau, says:—

"Our aircraft dropped bombs designed to pierce armour, and from the air the effect of such bombs is difficult to observe, but there is every reason to think that last night's attack must have been damaging.

"There were two attacks—one, which lasted for about two hours, before midnight, and the other round about four o'clock in the morning.

MERIGNAC

"Aircraft of the Bomber Command," it is added, "took a further part in the battle of the Atlantic by attacking the main base of the four-engined long-range bombers, which have often gone out to raid our convoys and to guide the U-boats to their victims. The first aircraft over this base—the Merignac aerodrome, near Bordeaux—hit the run-ways as well as hangars and other buildings on the south side of the aerodrome. Some hangars were set alight, and burned so quickly that the steel frame-work of the buildings was soon left naked and was clearly seen by our crews. Later aircraft concentrated on the other hangars, and when the last of the bombers left many buildings were blazing."

BRITISH RAID ON BERLIN

NOTED BUILDINGS IN FLAMES

ASSOCIATED PRESS TELEGRAM.

BERLIN, Thursday.

It was officially announced to-day that the Berlin State Opera House and the Prussian State Library (both in the Unter den Linden avenue) were burning as the result of British incendiary bombs dropped on the capital in the course of last night's raid.

The State Opera House was built in 1743, was rebuilt after a fire in 1843, and modernised in 1928. The Prussian State Library was built in 1903-14.

The official German News Agency stated:—"Some high-explosive and incendiary bombs were dropped in residential areas and on public buildings."

It is added that military objectives were not hit, but "there are several dead and wounded."

The agency says that the attack was "particularly costly," and that 15 British 'planes were shot down by anti-aircraft fire and night fighters.

BRITISH ACCOUNT

A British Air Ministry *communiqué* of Thursday's date stated:—

"Berlin was attacked last night by aircraft of the Bomber Command. The attack lasted for nearly three hours. Large fires were started in the centre of the city, where powerful high-explosive bombs were also seen to burst.

"Emden and other objectives in North-West Germany were also attacked.

"During daylight yesterday (Wednesday) aircraft of the same Command bombed railways and a wireless station in Denmark.

"In Southern Norway last night aircraft of the Coastal Command successfully bombed aluminium works at Hoyanger, and during the afternoon a Blenheim bomber of the same Command carried out a daring attack, from a very low level, on a naval unit at Brest."

"Late yesterday evening an enemy fighter was shot down into the sea off Ramsgate.

"During the night offensive, fighter patrols were active over occupied France and made a number of attacks with bombs and machine-guns.

"It is now known that three more enemy bombers were shot down by anti-aircraft fire on Tuesday night, making a total of ten destroyed by our defences at night. Last night anti-aircraft fire destroyed one enemy bomber, making eleven in all shot down.

"From all these operations, eight of our aircraft are missing."

MR. H. MORRISON ON CLYDESIDE

Mr. Herbert Morrison, British Minister of Home Security, after his visit to the bombed areas on Clydeside yesterday, said:—"I have been in nearly all the places where air attacks have been experienced, but I have not seen one with more severe consequences than here. The Battle of Clydeside will be mentioned in the future with as much respect as the Battle of Waterloo.

FASHION PARADE

Miss P. Walsh displaying the all-Irish ensemble which will be auctioned at the Easter Fashion Parade and Dance at the Royal Hibernian Hotel in aid of the Mount Street Club.

FOOD AND FUEL

ANOTHER GOODWILL COMPANY

Another Goodwill Company has been formed, and will be registered at an early date, to provide food and fuel under the Goodwill Plan. Several well-known Dublin businessmen, including the President of the Chamber of Commerce, will be the directors.

The new company, which will be entitled Goodwill Food and Fuel Producers, Ltd., proposes to grant loans free of interest to existing organisations or groups who have already started schemes for the production of food and fuel. Assistance may also be given in the organising and financing of new schemes.

"The directors are of opinion that well-directed local efforts can best provide for local needs," says a statement issued on their behalf. "At the same time these efforts should aim at producing a surplus of the crop or crops for which the district appears to be most suitable. Schemes for production of food usually grown exclusively for cattle will be considered by the company, for such food will be required for dairy herds, which, in turn, will produce essential human food.

"Local effort can meet the need of fuel in most cases, and this is one of the biggest problems facing the people. Where a bog is not available, trees that are only fit for fuel, or branches of other trees, should be cut. Storage and transport problems closely connected with the provision of fuel, require to be carefully planned.

"The directors, realising that the time is short, ask those who are prepared to co-operate to communicate with them at their office, No. 4 South Great George's street, Dublin."

The following are the directors:—Mr. C. M. O'Kelly, managing director, T. and C. Martin, Ltd., director, Hibernian Bank, Ltd.; Mr. J. A. Gargan, late agent and chief cashier, Bank of Ireland, College Green, Dublin; Mr. Joseph Walker, President, Dublin Chamber of Commerce; Mr. F. R. O'Connor, F.S.A.A., incorporated accountant and auditor; Mr. James F. Crowley, director, Dock Milling Co., Ltd.; Mr. J. C. D. Hewat, director, Thos. Heiton and Co., Ltd.; Mr. W. M. Hutton, director, Minch, Norton and Co., Ltd.; Mr. Gerald Minch, director, Minch, Norton and Co., Ltd.; Mr. Alex. McInnes, director, McAinsh and Co., Ltd. The company's solicitors will be Messrs. Darley, Orpen and McGillycuddy.

PRODUCTION, TRANSPORT AND DISTRIBUTION

The Parish Councils of Leinster, with representatives of Muintir na Tire, the railway companies and coal merchants will meet in the Mansion House on next Thursday week to discuss a scheme for production, transport and distribution of food and fuel in Dublin city and county.

Presiding at a meeting of Dublin Parish Councils at 3 Stephen's Green, Dublin, on Thursday, Mr. F. M. Summerfield stated that the County Council had assumed responsibility for supplying fuel to people on home assistance.

Mr. S. O'Farrell, Clontarf, revealed that the Muintir na Tire organisation was endeavouring to obtain the support of prominent business and professional people in Dublin to a special food and fuel fund. Credit to the value of £10,000 was being sought within a week, and it was intended to liquidate the sum guaranteed by the sale of crops after the harvest.

Mr. Summerfield said that he felt sure the coal merchants, whose capital was idle in the banks, would finance turf production. If they were guaranteed a certain quantity of turf, they would be willing to take it, and the Government should see that the price to the public would be reasonable.

DARKER LOAF COMING

Following the Order made recently increasing the flour extraction from wheat to 95 per cent., the Controller of Flour and Bread Supplies has made a consequential Order, which prohibits the manufacture of bread containing less than 80 per cent. of flour of 95 per cent. extraction instead of 90 per cent. extraction as heretofore.

THE BALKAN WAR

(Continued from Page 5, Col. 3.)

U.S. NEUTRALITY ACT APPLIED TO YUGOSLAVIA

PRESS ASSOCIATION.

WASHINGTON, Friday.

President Roosevelt to-day proclaimed that a state of war exists between Germany and Italy and Yugoslavia as a necessary prelude to invoking the restrictions of the United States Neutrality Act, which have already been applied to Germany, Italy and Greece. They now apply to Yugoslavia.

GERMAN PROGRESS ADMITTED

PRESS ASSOCIATION.

SOMEWHERE IN YUGOSLAVIA, Friday.

To-day's war *communiqué* issued by the Yugoslav High Command states:—

"In the northern sector a superior enemy force has reached the River Save by way of Daruvar.

"After the occupation of Jadofina the enemy continued to make progress towards Kragujevac, which was also occupied. German troops entered Zagreb without resistance on the part of our troops.

"In Albania no events of importance."

PREMIER'S DEFIANT SPEECH

A defiant speech was broadcast by General Simovitch, Yugoslav Premier, from headquarters somewhere in Yugoslavia yesterday, the Press Association announces.

"Germany's early successes cannot discourage us," he declared. "Though the present situation is difficult, I believe the justice of our cause, the bravery of our army, the help of our powerful Allies, and the firm *morale* of our people will assure us victory.

"Our troops are already concentrating on the main battle lines to check the enemy's advance."

DIPLOMATIC STAFFS LEAVE BUDAPEST

PRESS ASSOCIATION.

VICHY, Friday.

The British, Belgian, and Dutch diplomatic representatives, with their staffs, left at noon to-day by special train for Moscow, says a Budapest despatch. They had been granted Russian visas.

PETAIN WARNS FRENCHMEN

ATTEMPTS TO JOIN DE GAULLE

VICHY, Friday.

The efforts of young Frenchmen to join General de Gaulle's movement by embarking clandestinely on the Channel coast or crossing into Spain are the object of a *communiqué* published to-day by Marshal Pétain's office.

The *communiqué* states:—"It is a fact that every day boats try to leave for English ports from the coasts of Normandy and Brittany. Every day our Consuls in Spain come upon young volunteers from the occupied and sometimes from the forbidden zone. These young Frenchmen prove their energy, but they are mistaken, or, more precisely, they are misled. The French Government has on many occasions intervened to ask for clemency for a certain number of these young men arrested and sentenced by the German authorities. The Marshal himself has again and again acted to save students and schoolboys from the firing squad. Up to the present he has obtained satisfaction. Such appeals for clemency will not indefinitely be met favourably. Therefore the Government is determined to take severe measures to bring French emigration to dissident centres to an end.

EXPLOSIONS IN BELFAST

ALARM IN FALLS ROAD DISTRICT

FROM OUR CORRESPONDENT.

BELFAST, Friday.

Residents in Albert square area and Falls road district of Belfast before 11 o'clock to-night heard the sound of a slight explosion, which was followed by that of a much louder one.

The explosions shook houses, and residents rushed out of doors, thinking that an air raid was in progress. Policemen hurried to the place and made exhaustive searches, not omitting even air-raid shelters, but so far they had not been able to trace the cause

BIG MONAGHAN FIRE

£5,000 DAMAGE AT FLAX MILLS

Damage estimated at £5,000 was caused by a fire outbreak yesterday in the flax mills of Mr. R. J. McCready at Emyvale, County Monaghan. Civic Guards and L.D.F. and L.S.F. units co-operated in fighting the flames, and succeeded in isolating premises containing £4,000 worth of unscutched flax. Three workmen, who were trapped in the mills, escaped by jumping from windows, and others, who were working in the adjoining river, were seriously endangered when a barrel of oil near the engine was blown over the mills and dropped near to where they were engaged.

The Monaghan Fire Brigade and A.F.S. also assisted in fighting the flames.

The mills and plant were completely gutted, and £1,700 worth of scutched flax was destroyed. The fire was the second in the same locality within a fortnight.

Insurance at low rates with Phœnix Assurance Co., Ltd., 10-12 Trinity street, Dublin. R. H. Bolton, Manager. Agents everywhere.—(Advt.)

C AND B
MALTED MILK
At all Grocers
THREE KINDS

WHY GROW MORE POTATOES?

1 Because acre for acre a well-treated potato crop will produce from 2 to 3 times the number of food units produced by any other crop.

2 Because with suitable treatment potatoes will do as well on the poorer as on the more fertile soils.

3 Because potatoes as a bread substitute will be our only safeguard against a food shortage before next harvest.

4 Because potatoes will also be an insurance against a bread shortage due to a low grain supply subsequent to next harvest.

5 Because an abundant crop of potatoes on every farm means food in plenty for man and beast.

Grow More Spring Wheat, Oats and Barley
BUT
ALSO GROW MORE POTATOES

Issued by the Department of Agriculture.

GOOD FRIDAY IN THE CHURCHES

Good Friday Services were conducted in the Dublin churches yesterday. At Matins and Ante-Communion in St. Patrick's Cathedral the sermon was preached by the Dean's Vicar, the Rev. J. L. Atkinson. At Evensong the preacher was the Rev. Bryan Kennedy.

The Rev. Robert J. Ross was the preacher at Christ Church Cathedral in the morning, while the Dean of Killaloe preached at Evensong.

The Quiet Hour was observed in several city churches, while in others the Three Hours' Devotion was conducted.

THE PRO-CATHEDRAL CEREMONIES

The Archbishop of Dublin (the Most Rev. Dr. John C. McQuaid) presided at the ceremonies in the Pro-Cathedral, where the chanters of the Passion were the Rev. T. B. Condon, the Rev. P. O'Flynn and the Rev. E. Gallen. Mass of the Pre-Sanctified followed the unveiling and veneration of the Cross and the procession to the Altar of Repose; the Mass was celebrated by the Rev. M. P. Sheehan. Assistants at the throne were the Very Rev. M. F. Boylan, Adm., and the Rev. J. Camac. The former also preached the sermon on the Passion after Stations of the Cross in the afternoon. The Archbishop, who presided at the ceremonies on Maundy Thursday, again presided at the Office of Tenebrae in the evening; this was followed by a sermon preached by the Rev. J. Camac.

The Bishop of Thasos (the Most Rev. Dr. Francis J. Wall) presided at the Mass of the Pre-Sanctified (celebrated by the Rev. F. J. Molloy) and Tenebrae in St. Mary's Church, Haddington road, Dublin, where the preacher at the Stations of the Cross and after Tenebrae was the Rev. P. O'Donoghue, S.J.

ST. ANDREW'S CHURCH

In St. Andrew's Church, Westland Row, the Passion was chanted by the Rev. Dr. T. F. O'Reilly, Adm., the Rev. P. J. Carton and the Rev. J. Robinson. The Mass of the Pre-Sanctified was celebrated by the Rev. F. J. Jones. The Stations of the Cross were preached by the Rev. J. Kelly, C.SS.R., who also preached on the Passion after Tenebrae.

STAR OF THE SEA

In the Church of Our Lady, Star of the Sea, Sandymount, the Very Rev. T. F. Ryan, P.P., presided at Mass of the Pre-sanctified, which was celebrated by the Rev. P. J. Perkins, C.C. Deacon and Sub-deacon were the Rev. T. J. Traynor, C.C., and the Rev. P. Carroll, C.C. Master of Ceremonies was the Rev. D. Ryan, C.C.

Large congregations assisted at Stations of the Cross at 3 and 8 o'clock, at which the Very Rev. T. F. Ryan, P.P., officiated. The Rev. P. Carroll, C.C., officiated at Stations of the Cross for children at noon.

Sermon on the Passion was preached at evening devotions by the Rev. Isidore Campbell, C.P., Mount Argus.

Sacred music rendered at evening devotions by the choir, in charge of Mrs. N. Bell, organist, was as follows: "Christus Factus Est." (Terry); "Populo Meus" (Terry); "Jesu Doloris" (Glynn); "Improperium" (Witt); "Pie Jesu Requiem" (Nydeymer); "Stabat Mater" (Traditional).

Before the sermon—"O Vos Omnes" (Dubois); "Jerusalem" (Gounod); "Deus Meus" (Dubois).

FREE
FOOD, TRAVEL, AMUSEMENT AND CASH

Yes. An Emergency Store packed full of food, a High-grade Bicycle, Two Cinema Passes which will allow yourself and a friend into any cinema you choose for a year, and a £10 note, they can all be YOURS. How? Well, it's really very simple. Just turn to the easy Pennypots crossword which appears in this issue. You'll see how easy it is to fill in a square. Now, if you fill in the 16 letters needed correctly to complete the winning square, you will be the lucky person who will have this grand "Four-on-One" Prize. Do try it now; it will take you only a few minutes, and you'll find it very enjoyable. You can enter for as little as 3d. or for one shilling you can make four attempts. And, of course, if you want to you can send in as many entries as you like. For runners-up there is an unlimited number of consolation awards guaranteed. This competition closes on April 19.

Ulster Bank Appointments.—Mr. John Ingram, Manager, Ulster Bank, Omagh, has retired, and will be succeeded by Mr. I. A. Montgomery, Manager, Cavan. Mr. James Hewitt, Pro-Manager, Ulster Bank, Omagh, has been appointed Manager, Donaghadee, *vice* Mr. Humphreys, transferred to Banbridge. Mr. F. Aston, Manager, Ulster Bank, Castlederg, has been promoted Manager, Lurgan, and Mr. Knox, Strabane, is appointed Manager, Castlederg. Mr. W. Rule, Manager, Mountpottinger Branch, has been transferred to Shankhill Road, Belfast, and Mr. Wilson, Manager, Tullamore, is to be Manager, Enniskillen.

FOOT AND MOUTH DISEASE

THE DUTY OF THE PUBLIC

Foot and Mouth disease continues to cause serious loss of valuable live stock and the necessary restrictions on movements of animals are inevitably dislocating meat supplies and the live stock industry generally.

All members of the community should, therefore, in their own interest, and as a duty to the State, do all in their power to assist in stamping out the disease.

Help may be given by farmers and stock owners in the following ways:—

(1) By keeping a daily watch on their own animals and reporting any suspicious symptoms to the nearest Garda Barracks without delay.

(2) By strictly avoiding contact with other owners' animals and lands and instructing their employees to do likewise.

(3) By preventing other persons from visiting their lands or coming in contact with their animals.

The general public can help the Department by keeping off pasture lands, especially in scheduled areas, and by keeping dogs under control in the neighbourhood of infected premises. Entry on lands on which animals are located should be strictly avoided.

SYMPTOMS OF THE DISEASE

The first symptoms are lameness or slavering at the mouth. In affected cattle salivation is generally accompanied by a smacking or sucking sound—a very characteristic symptom of the disease.

Sudden lameness in cattle, sheep or pigs should arouse strong suspicion.

Stock owners failing to report the existence of the disease with all practicable speed are liable to heavy penalties.

Where an outbreak is promptly reported, full compensation will be paid for all animals slaughtered on account of the disease.

Issued by the Department of Agriculture.

THE YEARS ROLL ON

Have you ever looked ahead? Have you tried to picture yourself in the evening of life and found yourself wondering just how you will fare as the years roll on as swiftly as the waters of a river to the sea?

The man whose life is adequately covered by an Irish Assurance Company Endowment Policy enjoys a sense of happy security free from doubt concerning the future. He can look forward to retirement at the age he chooses in the confidence of independence and freedom from care. He has also the satisfaction of knowing that provision has been made for the future of his family.

We are specialists in Life Assurance and will gladly help you to secure the most suitable Policy for your requirements at the lowest cost. May we offer you the benefits of our experience?

THE IRISH ASSURANCE COMPANY LIMITED

Chief Office:
Hammam Buildings, Upper O'Connell Street, Dublin, C.8.

TURF COUNTIES!

Have you made a Start?

You should be cutting Turf TO-DAY—

- **To ensure that you can cut at least two Crops.**
- **To share in the profit which Turf-cutting will bring.**
- **To provide for your own needs.**

Parish Councils, private firms, and Institutions must not think that they may relax their efforts because the County Councils are cutting Turf. The County Councils are cutting to supplement the common pool of Turf. They are not going to supplant private or parish efforts.

WE CANNOT HAVE TOO MUCH TURF CUT—BUT IT WILL BE DISASTROUS IF WE HAVE TOO LITTLE!

ÉIRE

SAVINGS CERTIFICATES

EXTENSION OF PERIOD FOR WHICH CERTIFICATES OF THE SECOND ISSUE MAY BE HELD

The Minister for Finance has extended the ten-year period of these certificates which were on sale between the 13th April, 1931, and the 22nd May, 1933, and will commence to reach maturity on 13th April, 1941, by twelve years as from the date of maturity.

Interest in respect of each £1 unit certificate after the end of the tenth year will be at the rate of one penny for each complete period of two months of the first year, threepence for each complete period of four months of the second and every succeeding year to the seventh year inclusive, and thereafter one penny for each complete month to the end of the twelfth year when the value of the certificate will have increased to £1 14s. 0d.

Holders need not notify their intention to allow the money to remain invested.

Holders retain the right to cash their certificates whenever they choose.

(Issued by the Central Savings Committee, Dublin.)

SPECIAL CRIMINAL COURT

TRIAL DATE FIXED

The Special Criminal Court, sitting at Collins Barracks, Dublin, on Thursday last, fixed the 22nd April as the date of trial of Matthew Bruton, 3 Russell Cottages, North Circular road, Dublin, and Harold Reeves, 12 Ashdale Gardens Dublin, who were charged with having failed to furnish a detective-inspector with any information in their possession regarding the source from which they obtained petrol coupons, sold or disposed of by them when requested on behalf of the Minister for Supplies.

Mr. D O'Donovan (Chief State Solicitor's office) prosecuted.

BAIL APPLICATION

Traffic in the sale of used petrol coupons was alleged by Mr. O'Donovan when he opposed an application for bail in the case of Matthew Whelan, public-house manager, of 3 Clonmore terrace, Dublin, whose trial was fixed on Wednesday for the 21st April.

Whelan is charged with having assisted Patrick Judge and other persons to attempt to purchase motor spirit without holding a coupon licence; refusing to tell the source from which he obtained the coupons detached from coupon licences and furnishing information which was false; and with refusing to give a full account of his movements.

The Court allowed him out on his own bail of £500, with two sureties of £500 each.

The application for bail was made by Mr. Kingsmill Moore, K.C., who, with Mr. Sean MacBride (instructed by Messrs. Giltrap and Lambert, solicitors), is appearing for Whelan.

MERCANTILE ASSOCIATION

ELECTION OF OFFICERS

At a meeting of the General Committee of the Dublin Mercantile Association, Ltd., held on Thursday at 3 Burgh Quay, Dublin, at which were present: Messrs. Thomas Gillespie (in the chair), M. Dalton, P.C.; A. Dowling, W. F. Hanna, F. J. Morton, F. J. Robinson, A. H Seale, G. S. Thompson, J. Walker and A. R. Chapman, secretary, the following were elected honorary officers for the ensuing year: Thomas Gillespie, President; Albert Dowling, Vice-President; Thomas Gray, honorary treasurer; Wesley F. Hanna, honorary secretary.

A resolution was unanimously adopted supporting the request made by the Electricity Supply Board that the illuminating by electricity of windows after the closing of shops, and the use of Neon and other signs, should cease.

SUITS
Cleaned by Experts
POST YOURS TO
R. & J. McKECHNIE, LTD.
CORK

ACADEMY SCULPTURE

Miss Melanie Le Brocquy (Laurence Campbell, R.H.A.)

STATUETTE in bronze (Albert Power, R.H.A.)

BATHERS at the Red Rock, Howth (Oliver Sheppard, R.H.A.)

ST. PATRICK overthrowing Crom Cruach (Melanie Le Brocquy).

DAY DREAMING (Sheila Ann Golden).

THE MOURNING FISHERMAN (Jerome Connor).

DR. LOMBARD MURPHY (Seamus Murphy).

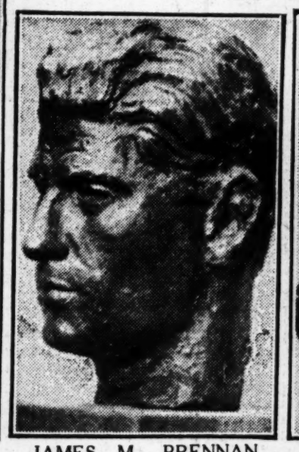

JAMES M. BRENNAN (Laurence Campbell, R.H.A.)

MISS UNA CASSIDY (Brenda Gogarty).

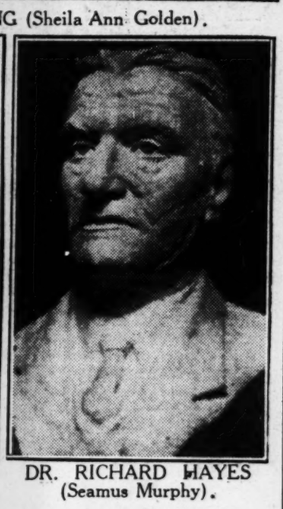

DR. RICHARD HAYES (Seamus Murphy).

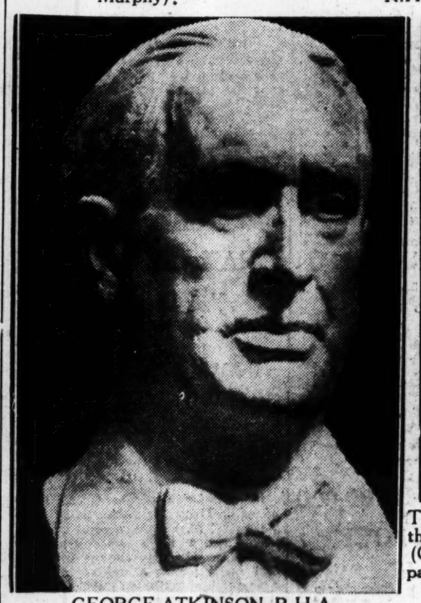

GEORGE ATKINSON, R.H.A. (Laurence Campbell, R.H.A.)

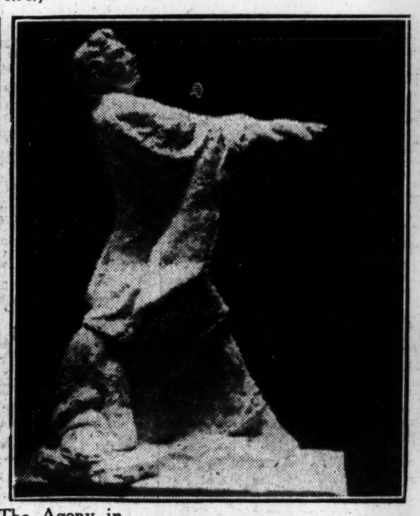

The Agony in the Garden (Oliver Sheppard, R.H.A.)

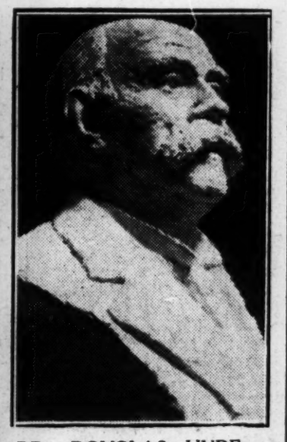

DR. DOUGLAS HYDE (Seamus Murphy).

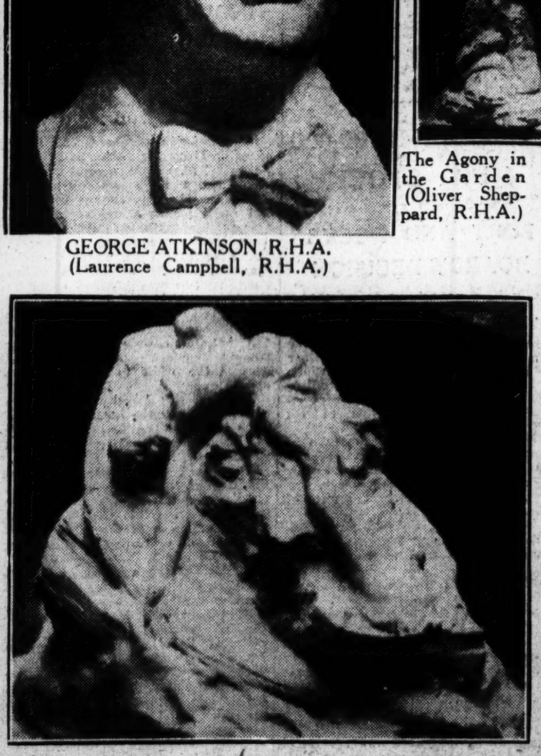

ICARUS, ICARUS, NOMINA, DEDIT AQUIS (Albert Power, R.H.A.)

THE BELLMAN (Jerome Connor).

serve it with

Yorkshire Relish Thick

No Increase in Price. Still 10d. per Bottle.

Arka

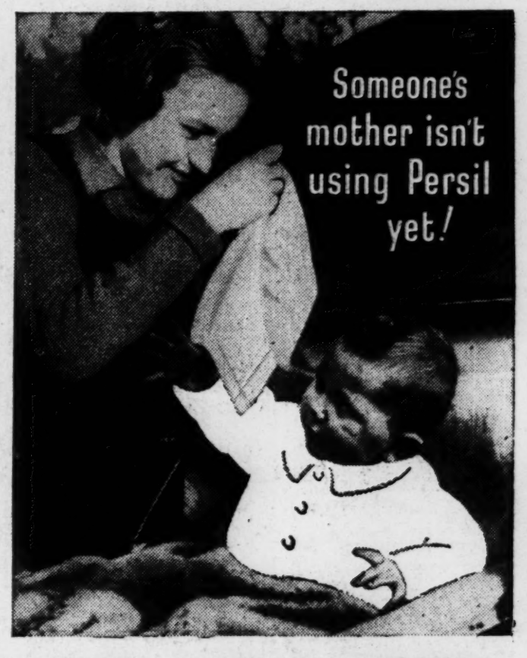

PERSIL WASHES WHITER

In every street, in every town and city, there are plenty of women whose washing is a credit to them. Beautifully done—with a really good soap or soap powder. And it's to just such expert women that this challenging message is addressed: "We admit you've done a fine job—but Persil will wash your white things whiter still!"

We're not very interested in the woman who will put up with a dingy wash. Not a bit of it! It's *you* with your high standard we want. *You* who take a pride in your washing! For, from the moment you start to use Persil you'll realise that, in spite of all your previous experience, your present washing methods are *miles* behind the whiteness Persil gives.

And Persil not only gives the whitest wash. Try Persil, for your silks, coloureds and woollens too—there's *nothing* better!

Persil *The amazing oxygen washer*

PER 832E-783-56

MADE IN IRELAND

TUAM BEET FACTORY

JUDGE DECLINES TO GRANT INJUNCTION

FROM OUR CORRESPONDENT.

GALWAY, Thursday.

Stating that he would not do anything which would have the effect of seriously inconveniencing an essential Irish industry in these days of national emergency, Judge Fawsitt, at Galway Circuit Court to-day, refused an injunction against the Tuam Beet Factory proprietors sought, together with damages, by John Joseph Blake, of Ballyglunin, owner of a several fishery on the Claregalway river. The plaintiff alleged that the discharge of refuse and of an effluent from the beet factory had caused many fish to die in his section of the river.

Judge Fawsitt held that the discharge from the factory had been the means of poisoning fish in the river and said that he would award £10 damages, but he would not grant an injunction. His refusal of the injunction was due—and he wanted to make this clear—to the national emergency. This factory was engaged on work of national importance. It was manufacturing an essential household commodity, upon which was also based the manufacture of other commodities. It was, in addition, an important adjunct to our agricultural industry, since its by-products constituted valuable feeding for animals, especially now when imported foodstuffs were not available.

On the question of costs, his lordship said that on account of the extreme importance of the case, and on account of the fact that he was only refusing the injunction because of the national emergency, he would allow costs on the High Court scale.

Mr. E. C. Micks (instructed by Messrs. H. Concannon, Tuam) appeared for the plaintiff, and Mr. B. O'Briain, S.C., with Mr. C. J. Conroy (instructed by Mr T. A. O'Donohoe, Tuam) for the defendants.

FATHER MATHEW FEIS

The official opening of the Father Mathew Feis will take place on tomorrow (Sunday) with an address by Mr. Art O'Briain, former President of the London Gaelic League and Irish Minister to Paris. The competitions will commence at 10 o'clock this morning, as announced in our advertising columns. This is made necessary by reason of the greatly increased entry, which totals 4,000, as compared with 3,000 last year

The Drama Festival, in which Mr. Louis D'Alton (author of the recent Abbey success, "The Money Doesn't Matter"), will adjudicate, will commence on Sunday, 27th inst.

C AND B
MALTED MILK GIFT SCHEME

Circumstances beyond our control have made it impossible to continue this scheme, and we are compelled to notify the public that it has now been

WITHDRAWN

but coupons will be accepted up to June 30, 1941

★ **GROCERS, PLEASE NOTE!**
Limited supplies of Malted Milk are still available.

CROSSE & BLACKWELL (IRELAND), LTD., DUBLIN

DUBLIN

A SET-BACK IN PRICES

QUIET PRE-HOLIDAY MARKETS

In view of the holiday week-end few people were inclined to open up new commitments on the Dublin Stock Exchange on Thursday, and markets presented a quiet appearance. There was small unsupported liquidation in many directions, which caused prices to move downwards.

Home Government Funds enjoyed support, and the tone was steady to harder. 4 p.c. Conversion Loan added a fraction at 108¼. British Funds made a weak showing, and 3½ p.c. War Loan closed 8s. 9d. down at 103⅞.

Banks continued quiet, and Nationals gave way to 31s. 6d. Guinness Units on local liquidation fell several pence to 64s. 6d., while Dublin Distillers A and Power Deb. were both the turn easier.

Idle conditions prevailed among Home Rails, and Great Southern 4 p.c. Red. Deb. relapsed 3½ points to 70. Dublin Tram Ord. gave way further to 13s. 6d., but Bolands Pref. hardened to 11⅞.

There was good buying of Cement Ord. up to 27s. 6d., but the Deb. declined to 107¼. Smyth and Co. Ord. were lowered pence to 20s., and Solus A Ord. drooped to 29s. A few local Industrial Pref. issues were dealt in at steady levels.

British Industrials eased further. B.A.T. Ord. at 85s. 9d. and Imperial Tobacco Ord. at 90s. 7½d. both registered pence losses. Courtaulds slipped to 29s. 1½d., and other leading Industrial favourites advised the turn lower. The Dublin Stock Exchange will re-open on Tuesday next, the 15th inst.

OFFICIAL QUOTATIONS

* Odd lot. a asked. b bid. c cash.
(Previous prices in parentheses.)

GOVERNMENT FUNDS.

5% Second National Loan (under £200) (111⅛) 112
4½% Third Loan ..... (111⅛) 111¼
Do. (Deed) ..... (111⅛) 111¼
3½% Fourth Loan ..... (103½) 103½
4% Conversion Loan ..... (108) *108¼
3¼% Financial Agreement (under £200) (104¼) 104¼
4½% Land Bonds ..... (112½) 112½
Do. (under £200) ..... (112¼) 112¼
Do. New (under £200) ..... (110¼) 110¼
4% Land Bonds ..... (103⅞) 103⅞
3½% War Loan ..... (104⅜) 103⅝
3½% Conversion Loan ..... (103¼) *103¼

BANKS.

Munster and Leinster ..... (95/-) 95/-
National ..... (32/-) 31/6 31/6

BREWERIES AND DISTILLERIES.

Distillers Ord. ..... (61/6) 61/-b 62/-a
Dublin Distillers "A" ..... (4/11¼) 4/10½
Guinness Ord. ..... (65/3) *64/6
Do. Pref. ..... (143½) 143½ 143½
Parkers Burslem 6% Pref. 23/7½
Power Deb. ..... (19/9) 19/6

RAILS, TRAMS AND GAS.

Great Northern Pref. ..... (11) 11
Gt. Southern 4% Red. Deb. (73⅜) *70
Dublin Tram Ord. ..... (13/9) 13/6
Do. Pref. ..... (22/-) 22/-
Do. "A" Deb. ..... (94) *94
Alliance Gas. Ord. ..... (19/9) 19/3b 20/-a

BAKERY AND MILLING.

Bolands Pref. ..... (115⅛) 113⅝
Johnston Mooney Ord. ..... (26/-) 25/6b

DRAPERIES.

Switzer Ord. ..... (10/9) 10/6b 10/9a
Do. Pref. ..... (16/-) 16/-b

IRISH INDUSTRIALS.

Assoc. Chocolate Pref. ..... (14/-) 14/-a
Do. Deb. ..... (91¼) *91¼
Assoc. Properties Pref. ..... (20/9) 20/9a
Browne and Nolan Pref. ..... (18/-) 18/6a
Carroll Ord. ..... (22/6) 22/6b
Do. Pref. ..... (24/-) 24/-b
Cement Ord. ..... (27 11/2) 27/3 27/6
Do. Deb. ..... (107½) 107¼
Clondalkin Paper Ord. (5/3) 5/3b 5/6a
Dublin Granaries Ord. ..... (72/10) 68/-b
Goulding Pref. ..... (23/9) 25/9b
Irish-American Oil Pref. ..... (18/-) 18/-
Irish Dunlop Pref. ..... (25/6) 25/-b
Irish Sugar Pref. ..... (24/9) 24/9
Irish Tanners Pref. ..... (24/6) *24/6
Martin (T. and C.) Pref. ..... (20/1) 20/-b
Mav Roberts (Ireland) Pref. (21/6) *21/6
Parkes (J. C.) Deb. ..... (20/-) 20/-b
Smyth and Co. Ord. ..... (20/6) 20/-
Solus "A" Ord. ..... (29/6) 29/-
Sunbeam Wolsey Pref. ..... (27/3) 27/6a

BRITISH INDUSTRIALS.

Assoc. Electrical Ord 38/7½
B.A.T. Ord. 85/3b 86/3a
Courtaulds Ord. ..... (29 7½) 29/4½ 29/1½
Dunlop Rubbers ..... (33/-) 32/9b 33/3a
Hudson Bay Ord. ..... (23/-) *23/6
Imp. Chemical Ord. (29 3/-) 29/4 29/3
Imp. Tobacco Ord. ..... (91/-) 90/3b 91/-a
Lever Bros. 7% Pref. ..... (27 7½) 27/3
Reckitts Ord. 86/3
Shell Transport Ord. 40/9b 41/9a

IRISH BANKS' RATE

Irish Banks' rate changed Oct. 26, 1939) ..... 3 %
Loans on Government Stocks transferred 3½%
Deposits ..... 1 %
The foregoing rates are subject to variation.

DIVIDENDS AND REPORTS

Ranks (Ireland).—At a meeting of the Board, held on Wednesday, it was resolved to recommend a final dividend on the Ordinary share capital of 5d. per share, less income tax, in respect of the year to 28th December, 1940, payable to holders of such shares registered on the 3rd May, 1941, and that dividend warrants be posted on the 9th May, 1941. This makes a total dividend for the year of 10d. per share, less income tax, compared with 1/- per share for the previous year.

It may be recalled that when an unchanged interim dividend was announced last November the directors pointed out that in the existing circumstances it might not be possible to maintain the same final.

Crowe, Wilson and Co.—Dividend of 8 per cent. (same) and a bonus of 2 per cent. (against nil), together 1/4 per share on Ordinary shares for year ended January 31, 1941; £1,000 off premises; £4,000 to reserve (same); £5,331 forward (against £4,571 brought in).

African Explosives and Industries—Net profit £912,441; final dividend of 5 p.c. on Ord., and bonus 7½ p.c., making 37½ p.c.

Oztang Consolidated Rubber.—Dividend of 1s per cent. (against 7½ per cent.).

British Moss Litter.—Dividend of 5 per cent. (against nil).

Bradleys (Chester)—Net profit £57,022 (against £51,619); final dividend 9¾ p.c. on Ord., making 12½ p.c. (same).

Barlow Taylor—Trading profit £11,521 (against £9,485); no dividend on Ord. (Same.)

Caledonian Insurance. — Net profit, £51,622 (against £109,019). Dividend 15/-.

George W. King.—Dividend on the Ordinary of 12½ per cent. for the year (same). Net profit, £16,848 (against £19,019).

James Cook—Final dividend 7½ p.c., and bonus 2½ p.c. on Ord., making 12½ p.c. (Same.)

Life Association of Scotland—Dividend of £2 per share. (Same.)

Phœnix Assurance.—Dividend of 60 per cent., or 12/- per share (same).

Provincial Insurance—Dividend of 50 p.c. (Same.)

Russells and Wrangham—Net profit £21,889 (against £22,346), dividend 15 p.c., and bonus 5 p.c. on Ord., making 20 p.c.

Slough Estates.—Profit £183,382 (against £159,075). Final dividend of 5 per cent. and bonus of 5 per cent., making 15 per cent. (same).

Steel Brothers.—Second interim of 20 per cent., making 30 per cent. (against 25 per cent.) on Deft.

Skefco Ball Bearing.—Final of 10.5.6 per cent., making 17½ per cent. (against 20 per cent.). Net profit, £180,696 (against £253,396).

Imperial Patent (America)—Final 7½ p.c., making 12½ p.c. (same), plus bonus 2½ p.c.

Telephone and General Trust.—Profit £114,287 (against £112,529). Final dividend of 5 per cent. on Ord., making 8 per cent. (same), and dividend of 8 per cent. on "A" Ord. (same).

Thames and Mersey Marine Insurance—Final dividend of 6/6 per share. (Same.)

Wadsworth Goal.—No dividend (against 10 per cent.).

Wake and Dean—Interim 2 p.c (against 4 p.c.).

William Blythe—Final on Ord. 12 p.c., making 15 p.c. (against 10 p.c.)

COMPANY NOTICES.

BANKS (Ireland), LIMITED.

NOTICE IS HEREBY GIVEN that the ORDINARY SHARE REGISTER of the Company will be CLOSED from 21st April to 3rd May, 1941, both dates inclusive, for the preparation of warrants for the Final Dividend on the Ordinary Shares in respect of the year to 28th December, 1940. Transfers of Ordinary Shares received after 12 noon on the 19th April, 1941, will be registered ex dividend.

By Order of the Board
R. W. HEWSON, Secretary.
104 Henry Street, Limerick.
10th April, 1941.

INGLIS AND CO., LIMITED.

NOTICE IS HEREBY GIVEN THAT THE TRANSFER BOOKS and REGISTER OF DEBENTURE STOCK of this Company will be Closed from the 16th to the 30th APRIL, 1941, both days inclusive.

N. L. GARDNER, SECRETARY.
Share & Transfer Offices,
Donegall House,
7 Howard Street, Belfast.

LONDON

DISMAL CLOSE TO THE WEEK

SMALL ATTENDANCE OF DEALERS

The London Stock Markets wound up the week in dismal fashion, but while the news from the Balkans had an unsettling effect, sentiment was not seriously disturbed, and the dullness which developed in most sections on Thursday, and continued in evidence yesterday, was mainly a reflection of the widespread inclination to move warily.

Yesterday's session was noteworthy only for its complete lack of animation, and it was scarcely surprising, therefore, that the small attendance of dealers were content to leave prices around the lower levels reached on Thursday.

The announcement by Sir Kingsley Wood that the gold mining industry is to rank for special E.P.T. allowances failed to enliven the share market, and, indeed, Kaffirs displayed the common trend owing to unfavourable advices from the Cape.

FUNDS FALL AGAIN

There was no sign of halt in the recent decline in Gilt-edged Securities, and whilst Old War Loan reacted afresh to 104, Old Consols, Local Loans and Conversion 3½ per cent. were all allowed to depreciate. India stocks were dull in sympathy, and in a lifeless foreign section, Egyptian Unified showed renewed weakness at 80. Japanese Bonds also were pointed downwards under the lead of the 6 per cent. of 1924, which were offered down to 25.

British Rails offered little resistance to comparatively light selling, and, in an all-round set-back, some of the senior issues suffered rather severely. Southern 5 per cent. Pref. proved especially weak at 88⅛ and Great Western 5 per cent. Pref. shed a point to 92¼. Among the junior stocks, Great Western dropped to 32½, L.M.S. Ord. to 11¼, and Southern Preferred to 47¼, at which level a fall of 1¼ was recorded. Conversely Foreign Rails held up well, with "Bags" and one or to of the Argentine Debs. enjoying a limited amount of support.

GUINNESS SAG

In the Industrial Market, Breweries made an attempt to oppose the surrounding trend, but, in the absence of inquiry, the market fell away late on Thursday. Guinness sagging to 65s., Bass to 107s., and Watney Def. to 38s. Tobaccos, too, behaved disappointingly, "Imps" weakening to 90s. 7½d., whilst "Bats" also shed 1s. 3d. to 85s. 7½d.

Dullness in the Steel section was confined mainly to United Steels and Stewarts and Lloyds Deferred. Movements in Aircraft shares seldom exceeded minor proportions, and, excepting the loss of a few pence in Furness Withy, Shipping issues held up fairly well. Elsewhere Dunlops, Enmores, Woolworth, Molasses and Turner and Newall dropped back, and Chemicals were slightly lower on the profit statement.

Mines were no exception to the ruling trend, and in idle conditions occasional offerings sufficed to depress a number of Kaffirs. The developing issues were especially prominent in the decline. West Wits dropping 2/6 to 60/-, whilst Western Reefs and Western Holdings sagged to 24/3 and 9/- respectively.

DIAMONDS DULL

Rhodesian Coppers were unable to emerge from their recent dullness, and Rhokanas further weakened to 6½. Diamonds formed another heavy section, and among Tins, Tronohs proved a dull spot at 18/9.

West Africans managed to hold fairly steady, although G.C. Selection were offered in a small way.

Oil shares were overshadowed by the Balkan developments, and, in the absence of interest, Burmahs, Lobitos and certain other leading issues were quoted at reduced prices.

OTHER EXCHANGES

CORK (Thursday).—Third National Loan 111⅛; Fourth Loan 103¼ Conversion Loan 108⅛; 4½ p.c. Land Bonds 112½; War Loan 103⅛; Munster Banks 95/-; National 31/6; Cement Ord. 27/3: Dub'in Tram Ord. 13/6; Guinness Ord. 64/6.

BELFAST (FRIDAY).—3½ p.c. War Loan, 103¾, 104; Guaranteed 4½ p.c. Bonds, 110½; County Down Railway Ord., 2 (small); Great Northern Ord., 4 (small); ditto Guar., 37⅜; ditto Pref., 11¼ Inglis Ord., 69/-; Leahy, Kelly Pref., 5⅜; Pressed Steel, 17/10½.

MANCHESTER.—Textiles steady. Bleachers 2.2/3, Dyers 3/3-3.9, "Slubbers," 3/9-4.3, Calicos 2.6-3/-, Coats 28/9-29/5, Courtaulds 29/29.6, Dunlops 33/-33.6, Cottons 23.6-24.6, Velvets 3/3-3.6, Spinners 2.9-3/-, Henrys 7.7/3, Turner and Newall 66/3-68.9, Wall Paper Def. 21/22/-.

BIRMINGHAM.—Prices steady. Fords easier. Triplex recovered to 18/6. Smethwick Forgings strong at 14/6. Alvis 2/4½. Austin 14/-, Dennis 18.9, Dunlop 33/-, Enfield 15/3, Ford 17/3, Guy 1/6, Humber 9/9, Leyland 59/6, Lucas 58/-, Morris 26/6, Napier 6/3, Raleigh 54/-, Rolls 73.6, Rover 12/-, Singer 1/6, Standard 11/3, New Hudson 31.6, Perfecta 7/6, Cornercroft 5/-.

DUBLIN STOCK EXCHANGE

RISES AND FALLS OF THE WEEK

The following are the rises and falls in stocks and shares dealt in on the Dublin Stock Exchange during the past week, as compared with the prices recorded or dealt in on April 4:—

RISES.

	Prices, Apl. 4.	Prices, Apl. 10.	
3rd Nat. Loan	110½	111½	+1
Conversion Loan ...	108	108½	+½
Fin. Agree. Loan ...	104½	104¾	+¼
Exchequer Bonds ...	107½	108	+½
Land Bonds	112½	112¾	+¼
4 p.c. ditto	103½	103¾	+¼
G.N.R. Ord	4	4¼	+¼
Ditto Pref.	10¼	11	+¾
Ditto Guar.	37	37½	+½
Guinness Ord.	62/6	64/6	+2/0
Ditto Pref.	14½	14¾	+¼
Alliance Gas Ord. ...	19/3	19/9	+0/6
Ditto Pref.	10/6	10/9	+0/3
Carroll Pref.	23/6	24/0	+0/6
Cement Ord.	27/1½	27/6	+0/4½
Dublin Artisans' Dwellings	10¾	11¼	+½
Fry-Cadbury "A" Pref.	20/6	21/0	+0/6
May Roberts Ord. ...	40/6	41/0	+0/6
Dunlop Rubber Ord.	32/3	33/0	+0/9

FALLS.

4th Nat. Loan	103¾	103¼	-½
Consols	77½	77¼	-¼
War Loan	104¼	103⅞	-⅜
3½ p.c. Convsn. Loan	103¾	102¾	-1
Irish Land Stock (1909)	91¼	91	-¼
Dublin Corp. 4 p.c. (1960-85)	104¾	102½	-2¼
Do. 4 p.c. (1955-60)	104	103	-1
Munster and Leinster Bank	97/6	95/0	-2/6
National Bank	32/0	31/6	-0/6
G.S.R. Deb.	49¼	49	-¼
Dublin Tram Ord. ...	14/0	13/6	-0/6
Johnston Mooney Ord.	26/6	26/0	-0/6
McBirney Ord.	1/6	1/3	-0/3
Cement Deb.	107¼	107½	-¼
Smyth Ord.	20/6	20/0	-0/6
Solus Ord. "A" ...	29/6	29/0	-0/6
Imp. Chemical Ord....	29/9	29/3	-0/6
Imp. Tobacco (Great Bin. and Ireland)	92/6	91/0	-1/6
Courtaulds Ord. ...	30/9	29/1½	-1/7½

THE MONEY MARKET

Outside competition for bills at yesterday's weekly Treasury tender was less intense than on the previous Friday. The market syndicate bid was retained at £99 14/11, but the proportion of paper secured rose to 30 p.c. as compared with 26 p.c. a week earlier. The average rate of allotment came out at £1 0/2.72 p.c., as compared with £1 0/2.41 p.c. a week earlier. Applications total'ed £156,605,000.

Silver prices showed no change on Thursday, but yesterday the forward price advanced ½d., to reach parity with the spot quotation, which was unaltered at 23½d. per oz.

No quotable changes were made in foreign exchange rates.

Centre	April 11 Closing Rates		April 10 Closing Rates	
New York*	4.02½	4.03½	4.02½	4.03½
Montreal*	4.45	4.47	4.43	4.47
Geneva*	17.30	17.40	17.30	17.40
Madrid....		40.50		40.50
Stockholm*	16.85	16.95	16.85	16.95
Alexandria	97⅜	97⅝	97⅜	97⅝
Athens....		515 sellers		515 sellers
Helsingf's	190	210	190	210
Lisbon†	99.80	100.20	99.80	100.20
Buenos Ayres*	16.95¾	17.13	16.95¾	17.13
Lima		†		†
Montevideo...		†		†
Rio de Jan		†		†
Valparaiso		†		†
Calcutta....	17 15/16d	18d	17 15/16d	18d
Hongkong	14 7/8d	15 1/8d	14 7/8d	15 1/8d
Kobe(Japan)	13 7/8d	14 5/8d	13 7/8d	14 5/8d
Shanghai....	3 1/8d	3 3/8d	3 1/8d	3 3/8d
Singapore....	28 1/16d	28 5/16d	28 1/16d	28 5/16d

* Official Rates. † Special Account.

WOOL

BRADFORD.—There is sufficient business in yarns for home market to test values. Crossbred sorts, which are difficult to buy, are dearer than they have been lately. Botany sorts keep firm at fully late rates. The export trade demand for fully manufactured goods is fully maintained, and there is considerable activity on Government account.

LONDON CLOSING PRICES

* Ex Dividend. † Ex Rights. ‡ Dealings Prohibited. ‖ Ex Bonus.

BRITISH FUNDS

Consols 2½% ...	77⅛	77⅜	-⅛
Do. 4%	110½	110⅝	-⅛
3½% War Loan.	103 15/16	104 1/16	-⅛
3% War Loan...	100 5/16	100 7/16	
Funding Loan...	112¼	112⅜	-⅛
Victory Bonds...	110⅜	111	-⅛
3% Conver.	101½	101¾	
3½% do.	108¼	108⅜	-⅛
5% do.	106 15/16	106 5/16	-1/16
2½% Land	63½	65⅛	-½
L.C.C. 4½% Ld..	111	113	
India 3%	87	88	-¼
Do. 3½%	98½	99½	-½
Local Loan	90 5/16	90 11/16	-⅛
Nat. Def. 3½% ..	100⅛	100⅜	

DOMINION AND COLONIAL STOCKS.

Aust. 5%	45-75 ..	105	
Aust. 4%	55-70 ..	106	
Aust. 3½%	'48 53.	101	
Aust. 3%	'34-64 ..	97	
Aust. 3½%	'55-65.	103	
Aust. 5%	'40 60 ..	100½	
N.S.W. 5%	'45-65 ..	105	
N.S.W. 4%	'42-62 ..	101	
N.S.W. 3%	'52 55 ..	93	
N.S.W. 3½%	'55-60.	99	
Nigerian 6%		118½	
Old 5%	40-60 ..	100	
S. Af. 5%	'45-75 ..	105	
S. Af. 4%	'40 60 ..	101	
Vic. 5%	'45 75 ..	105	
Vic. 4%	'40-60 ..	101	
Vic. 3½%	'45 75 ..	106	
W. Aust. 5%	'45 75 ..	104	
W. Aust. 4%	'42-62 ..	101	

BONDS, RAILS, BANKING.

Brazil 4½% '27.	19¼		
Do 5% Fd. '98	67	-½	
Do 20 Year A	46		
Do. 40 Year B.	35		
Chinese 4½% '98	40		
Do. 5%	22		
Czecho-Slovakian	36		
Egyptian Unified	80	-1½	
French Loan.....	61		
German Pot.....	12		
Greek 7% '24 ..	20		
Do. 3% '14 ..	15		
Japan 6% '24....	25	-1	
Do. 5½% Conv.	29½		
Great Western...	32¼	-½	
Do. 5% Pref ...	91⅞	-⅛	
L.M.S. Ord.....	11⅛	-½	
Do 4% Pref....	54½	-½	
Do. 5% Red. Pf.	94	-½	
Do 4% '57 '62	97	-½	
L.N.E. Pr. Ord..	2½	-⅛	
Do Def.....	1½		
Do 1st Pref....	35½	-1	
Do 2nd Pref....	12½	-¼	
L.P.T.B. 5% A.	124½		
Do 4½% A	118½		
Do. B	113½		
Do. C	31	-1½	
Sth. Pref Ord...	47½	-1½	
Do Def. Ord....	9¾	-½	
Do. 5% Pref....	88½	-2	
Arg. Gt. W. 5% Deb	29	-½	
B A Mid. 4% Deb	39½		
B.A. Gt. Sth.....	4½	+¼	
Do 4% Deb....	41½		
B A. & Pacific 4% Deb....	58		
Brazil Ry. Con 4½% Deb	28½	+½	
B.A. & Western	3½	+½	
Do. 4% Deb.	33¼		
Canadian Pacific	7¾		
Do. 4% Irrd....	95½		
C. Arg. 4% Deb.	24½	-½	
Ito 5% Deb. 1967-87	24		

INDUSTRIALS, ETC.

Allied Iron.....	12/6		
Austin (5/-).....	12/10½		
Allied Newspr....	13/9	+0/3	
Associated Def.	6/6	-0/6	
Aerated Bread..	5/0		
Assoc Cement...	50/7½		
Assoc Brit. Pict.	4/8		
Assoc. Electric..	39/6	-0/3	
Babcock & Wil..	39/6	-0/3	
Baldwins	4/7½		
Bolsover Colliery	242/9		
Brown (J.).....	26/0		
B.S.A.	17/4½	-0/1½	
Boulton & Paul.	3/3		
Bristol Aero....	10/4½		
Bovril Def.....	22/6		
Hierarchs	2/3	+0/1½	
Bradford Dyers..	3/3		
Britist. Celanese	3/7½	-0/1½	
Do. 2nd Pref	10/0	-0/4½	
Brit. Amer. Tob	85/7½	-1/3	
Beechams	32/6		
Do. Defd.....	8/0		
Boots Drug	35/3		
Rover Def.....	29/0	-0/3	
Brazilian Trac..	7¼		
British Alum ...	39/6	-0/6	
British Match...	29/10½		
British Oil Cake	37/6	-0/7½	
British Oxygen..	53/9*		
Brit Plaster Bd	13/3	+0/3	
Brit. P. Cement	75/9		
Brit. P. & L...	24/0		
Bass Ratcliff	107/0	-1/0	
Buyers of Van	16/3		
Burton	9/4½		
British Insuld..	81/9		
Courage Brew...	43/0		
Cammell Laird..	8/9		
Calcifer	20/9	-0/6	
Consett Iron....	6/3		
Cory (Wm.).....	71/9		
Clan Line	4¾		
Coats Ltds.....	6/7½		
Cab & W. Ord..	60½	+¼	
Do 5% Pref.	100½	-½	
Do. 4% Fund...	99½		
Calico Printers.	3/0	+0/3	
Canadian Celan..	5/4		
Coats	28/10½	-0/1½	
Courtaulds.....	29/6	-0/6	
Carreras A	74/7½	-1/0	
Do. B	9/3	-0/3	
Cerebos	8¼		
Crittal Manufg..	9/0		
City of London..	20/7½		
County of London	30/6	-0/6	
Callenders	61/6		
Crom. Parkinson	18/6		
Derman Long...	17/9		
De Havilland....	33/1½		
Dunlop Rubber..	33/0	-0/6	
Distillers	61/9	-0/6	
Daily Mail Trust.	13/6		
Eastwoods	30/6		
Elec. & Mus Ind.	7/4½	-0/1½	
English Electric.	31/0		
English Cotton..	23/0		
Edmundsons ...	25/0		
Ever Ready G B	25/6		
Firth Brown ...	3¼		
Forestal Land...	23/9		
Fairey Aviation	11/6	-0/1½	
Ford	17/6	-0/1½	
Finlay (J.).....	53/0		
Furness Withy..	18/4½	-0 3	
Fine Spinners..	2/9		
Gallaher	4 17/32		
Gamage	7/6		
Geoffrey Phillips	26/10½		
Ford Kent	22/3		
Guinness	65/0	-0/9	
General Electric	80/0	+0/3	
Home & Colonial	2/4½		
Harrods	26/0		
Hadfields	21/3	-0/3	
Hudson's Bay..	23/7½		
Hawker Siddeley	11/9	-0/4½	
Harland & Wolff	31½		
Henley Tel....	20/4½		
International Tea	11/8		
Imperial Tobacco	90/7½	-1/3	
Do Canada ..	3		
Imp. Chemicals.	29/3	-0/3	
Imp. Smelting..	9/6		
Internat Combus.	41 9/32		
Internat. Nickel.	39¾		
Ino Coops	65/6	-0/6	
Johnson & Ph...	59/6		
Leyland	59/4½	+0/4½	
Lyons (J.)	80/0		
Lister	5/6		
Lever & Unilever.	22/0	-0/3	
Do. 8% Pref...	19 32		
Do. 7% Pref...	17⅜		
Lever N.V.	16/3		
London Brick...	49/0	+0/6	
Lancashire	31/3		
Metro. Electric..	32/3		
Mitchell & B....	62/6	+0/6	
Morris	26/7½		
Maypole Def....	1/6		
Marconi	23/0		
Murex	80/0		
Marks & Spencer	31/10½	-0/3	
Oriental Tel....	2⅞		
Pearl Assur. A	27/6		
Pease & Partners	9/3		
Powell Duffryn.	11/9		
Pressed Steel	17/3		
P. & O. Def....	23/0		
Patons & Bald..	46/10½		
Do. Def.	10/7½		
Raston & H.....	26/0	-0/3	
Rolls Royce.....	73/9		
Reckitt	4¾		
R. & J. Breweries.	110/6		
South Durham..	19/4½		
Staveley	45/0	-0/7½	
Stewart & L. Def	42/9	-0/9	
Sudan Plants ..	24/9		
Standard	11/11½	-0/1½	
Sunday Pictorial	14/6		
Scribbans	6/1½		
Schweppes	28/6		
Spillers	55/0		
Siemens	20/0		
Thomas (R.).....	2/9		
Tilling (T.).....	42/9		
Tob. Secs. Trust	50/7½	-0/7½	
Tate & Lyle	48/9	-0/6	
Triplex Glass..	18/4½		
Tube Investment	90/6		
Turner & Newall	67/6	-0/9	
United Steel....	21/0	-0/6	
United South....	30/0	-1/3	
United Molasses	22/9	-0/3	
Vickers	15/0		
Wall Paper Def.	21/3		
White Tomkins..	35/0		
Watney Def.....	38/0	-0/6	
Woolworth	46/6	-0/3	

† Ex dividend.

MINING SHARES.

Anglo-American..	31/3		
Ariston	7/6		
Ashanti	44/4½		
Amal. Banket....	4/0		
Bibiani	18/3		
Bisichi	6/7½		
Bkn Hill Prop..	1¼		
Do. North	18/6		
Birvoor	11/0	-0/3	
Brakpan	39/9		
Central Mining..	11¼		
Cam. & Motor..	⅞		
Chartered	19/0		
City Deep.....	2 9/16		
Cons. African Sel.	10/3	+0/1½	
Cons. G.F.	35/7½		
Cons. M.R.	3 3/16		
Cons. M Nel.....	13/8		
Crown	12		
Daggafontein....	1 31/32		
De Beers	5	-⅛	
Do Pref.....	9½	-⅛	
Durban Deep....	2 3/32		
East Dagga	1⅞	-1/32	
East Geduld	9¾		
E. Rand Prop....	40/0		
G.C. Selection...	10/3	-0/3	
Great Bid. Prop..	4/4½		
Geduld	6⅞		
Geldenhuis Deep.	23/9		
General Mining..	3¼		
Govt. Areas.....	30/7½		
Grootvlei	4½		
Ipoh	1 5/16		
J'burg Cons....	33/0		
Kamunting	6/6		
Kleinfontein....	9 1/16		
Kramprait P....	7/6		
Lake V & S....	17/6		
Langlaagte	8/6		
Libanon	8/3	-0/3	
London & Rhod.	2/9	-0/3	
London Tin.....	3/9		
Lupaards Viei...	18/6	-0/6	
Malayan	29/4½		
Marlu	5/0	+0/1½	
Malaysia	17/0	-0/6	
Modder	16/6		
Do. East.....	4⅛		
New State A....	1 11/16		
Nigel	2¾		
Nourse	2 5/16		
Palmietkuil	3/3		
Petaling	22/0		
Rand Mines.....	6¾		
Randfontein....	16/3		
Randfontein Est.	36/10½		
Rezende	1/-		
Rhod Ang A....	12/6	-0/3	
Rhodesian Selec.	9/3		
Rhokana	6¼	-⅛	
Rio Tinto	17/-		
Roan Antelope..	13/3		
Robinson Deep B	2 9/32		
Rose Deep	2 1/16	-1/16	
South Kalgurli..	⅞		
Selec. Trust....	9/0	+0/3	
Simmer & Jack..	17/9	+0/3	
S.A. Land	87/6	-1/3	
S.W Africa	16/3		
Springs	20/7½		
Sub Nigel	7 1/16	-⅛	
Taquah & A....	19/0	-0/6	
Tronoh	18/9	-0/7½	
Union Corp.....	6 3/32	-1/16	
Van D. Con.....	21/3		
Van Ryn	11/16		
Do. Deep	20/0		
Venterspost	28/9		
Vereeniging	2		
Victoria Falls...	3¾		
Viakfontein	14/4½	-0/7½	
Vogels'holt.....	22/6	-0/3	
West. Holding...	9/0	-0/6	
West. Rand	1 19/32		
Western Reefs...	24/3	-0/9	
West. Springs...	35/0	-0/7½	
West. Wit. A....	60/0	-2/6	
Witwaters Deep	7/8		
Wilna	5/0	-0/3	

OILS.

Anglo Ecuad.....	18/9		
Anglo Iranian	30/0	+0/7½	
Anglo Persian....	21/9	-1/0	
Do 9% 2nd Pf.	21/9	-1/3	
Apex (Trinidad)	26/9		
Attock	26/6		
Burmah	84½	-0/7½	
Canadian Eagle..	8/1½		
Kern Oil.....	3/4½		

Kit Carson Likely To Score at Stockton

GORDON RICHARDS has several fancied rides at Stockton to-day, and two horses on which he may win are Kit Carson and Gold Lily. Kit Carson has little more to do in the Wolviston Handicap than when he beat a good field so easily at Nottingham a fortnight ago. Sir Peter, Meshra and Listor make most appeal of the opposition. Sir Peter has to carry only 2lb. more than when he won the corresponding event in a canter last year, and he appears the principal danger.

Gold Lily runs for the North Yorkshire Handicap, and, as she is reported to have made good progress since last season, she should win. She won all four of her races over five furlongs in brilliant style as a two-year-old. Sea Fret may give her most to do. Selections:—

Rosebery Plate—**Wyn.**
Carlton Plate—**Sleeping Beauty f.**
Bishopton Handicap—**Stardor.**
Stockton Handicap—**Noble Glen.**
Wolviston Handicap—**Kit Carson** (nap).
Fairfield Plate—**Pohala.**
North Yorkshire Handicap—**Gold Lily.**

DOUBLE—Kit Carson and Gold Lily.

2.30—ROSEBERY MAIDEN (Apprentice) PLATE. 1 m.

Form. Probable Starters & Jockeys.	Betting Forecast.
0 ALFRED Armstrong), 4, 8-6 M. Pearson	100/8
0 LAKELORE (Peacock), 4, 8-3 L. Leigh	100/8
000 WILLIAM TELL (Digby), a 8-3 T. Loates	100/8
000 CARAPORE (Armstrong), 4 8-3 R. Byers	8/1
000 MISS POMERELLEN (Elsey), 4, 8-3 H. Reveley	100/8
0 HENCHMAN (Mather), 4, 8-3 F. Taylor	100/8
000 TRUCULENT TEDDY (Smallwood), 4, 8-3 A. Dalton	5/2
403 WYN (Smyth), 4, 8-3 or	10/1
200 CORAL PINK (Davey), 3, 8-3	100/8
42 BOXWORTH (Davey), 3, 6-13	100/8
000 SQUIRREL CASTLE (Easterby), 3, 6-13 R. Lawson	100/8
002 IRISH EYES (Stott), 3, 6-13 J. Richardson	100/8
004 HEY PRESTO (Peacock), 3, 6-13 F. Winter	7/4
FAIRBAZIA (Armstrong), 3, 6-13 J. Smith	100/8
000 LOVE LANE (Smallwood), 3, 6-13 K. Hives	100/8
W. Worrall rides Coral Pink or Boxworth.	

2.55—CARLTON T.Y.O. SELLING PLATE. 5 f.

Form. Probable Starters & Jockeys. Forecast.	Betting
CORONATION ROBE (Armstrong), 8-9 G. Richards	7/2
CHAUVE SOURIS (Mather) 8-9 J Caldwell	10/1
FAIRMOVER (Armstrong), 8-9 R. Byers	100/8
ATTRACTIVE F. (Peacock), 8-9 W. Nevett	7/1
WHEATCROFT (Elsey), 8-9 A. Richardson	8/1
EVERDON (Peacock), 8-9 H. Jamieson	100/8
00 COLLABORATION (Elsey), 8-9 W. Couch	10/1
02 SLEEPING BEAUTY F. (Easterby), 8-9 J. Taylor	5/2
UNDERSTUDY (Morless), 8-9	100/8
FOUREIGHTONE (Smallwood), 8-9 R. Fawdon	100/8
PRINTEMPS F. (Payne), 8-9 G. Littlewood	100/8
PLEASANTRY (Smyth), 8-9 K. Mullins	4/1

3.25—BISHOPTON SELLING HANDICAP. 6 f.

Form. Probable Starters & Jockeys.	Betting Forecast
000 MYSTERY MAN (Cowie), a. 9-3 D. Nicoll	10/1
410 LARBOARD (Davey), 5, 9-2 H. Wragg	8/1
002 STARDOR (Johnson), 5, 9-2 G. Richards	11/4
340 MARK BUOY (Armstrong), 4, 9-1 R. Byers	8/1
000 SPLICED (Carr), 6, 9-0 J. Taylor	3/1
000 ST. SWITHIN (Cooper), 6, 8-13 H. Jamieson	100/6
000 BROADCASTER (Armstrong), a. 8-11 R. Duke	100/6
000 CHATMO (Peacock), 4, 8-11 H. Jamieson	100/6
000 MERCI (Boyd), a, 8-11 J. McDonald	100/6
000 RENARDO (Payne), a, 8-6 G. Littlewood	100/6
400 FIRST THROW (Keddie), 3, 8-6	100/6
000 ARDEN (Renton), 6, 8-5 or	100/6
000 SIDLEY DEE (Renton), 6, 8-9	100/6
040 SHELTON (Armstrong), 6, 8-5	100/6
030 SKY PIONEER (Smallwood), a, 8-4 R. Fawdon	100/6
000 CROMPTON WAY (Carr), 6 8-3	100/6
004 MASCOT (Armstrong), 4, 8-3 Lees	100/6
002 SIDESLIP (M. Peacock), 4, 8-1 W. Oliver	100/6
330 MR. SELLERS (Colling), 4, 8-3 G. Richards	4/1
000 MURMURATION (V. Smyth), 4, 8-2 E. Smith	6/1
430 SCHWIPSI (Elsey), 4, 8-1 W. Nevett	10/1
000 SHEEPCOTE (J. Waugh), 4, 7-13 J. Caldwell	100/8
00 GENERAL GORDON (Mather), 4, 7-11 J. Caldwell	100/8
000 BOTHWELL BRIG (Renton), 3, 7-6 K. Mullins	100/6
J. Dyson rides Sidley Dee or Arden.	

3.55—STOCKTON H'CAP STAKES. 1¼ m.

rm. Probable Starters & Jockeys.	Betting Forecast
000 RIDLEY (Peacock), 4, 9-7 J. Taylor	4/1
000 TAMWORTH (Storie), 5, 9-3 E. Smith	8/1
340 DOMAHA (Armstrong), a, 9-1 G. Richards	11/4
210 CHOLO (Butters), 6, 8-11 M. Beary	6/1
000 POINTIS (Carr), 5, 8-9	10/1
042 NOBLE GLEN (Elsey), 5, 8-4 W. Nevett	9/4
230 NORTH EASTON (Peacock), 4, 8-4 A. Richardson	6/1

4.25—WOLVISTON HANDICAP PLATE. 1 m. 7 f.

rm. Probable Starters & Jockeys.	Betting Forecast
003 SIR PETER (Peacock), a, 9-3 J. Taylor	4/1
400 FERNIEHURST (Boyd), a, 8-9 or	100/8
312 BOKHARI (Boyd), 4, 7-11	100/8
110 FAIR WIND (Elsey), 4, 8-9 W. Nevett	10/1
010 HAPPY THOUGHTS (Easterby), 4, 8-6 E. Smith	6/1
041 KIT CARSON (Storie), 4, 8-4 G. Richards	7/2
000 BOSQUET (Murless), 5, 8-2	100/6
000 LISTOR (Armstrong), 6, 8-2 H. Wragg	8/1
104 JOE BATLEY (Storie), 4, 7-12 C. Parker	100/8
030 TROUTING (Armstrong), 4, 7-8 R. Duke	100/6
000 SYLPHIDE (Cowie), 5, 7-7	100/6
000 BUKIT MAAS (Shedden), 3, 6-12	100/6
030 KILNAGLORY (Cooper), 6, 7-5 A. Richardson	100/6
000 MESHRA (Armstrong), 4, 7-5 G. Littlewood	8/1
000 AEDITHA (Elsey), 4, 7-4 K. Robertson	100/6
203 VICTORIOUS LOVER (Mather), 4, 7-1	100/6
000 BLUE PEARL II. (Newton), 6, 6-13 J. Dyson	100/6
200 EASTERN COMMAND (Armstrong), 4, 7-7	100/6
J. McDonald rides Fernlehurst or Bukhari. D. Nicoll rides Sylphide or Bukit Maas.	

4.55—FAIRFIELD T.Y.O. STAKES. 5 f.

Form. Probable Starters & Jockeys.	Betting Forecast
MANNERLESS G. (Armstrong), 8-12 R. Duke	100/8
0 BUNKER (Peacock), 8-12 J. Taylor	8/1
POHALA (Smyth) 8-12 E. Smith	2/1
0 TOWER TYE (Peacock), 8-12 W. Nevett	8/1
0 FIGHTING FEATHER (Elsey), 8-9 H. Wragg	5/2
ILLUSTRIOUS F. (Armstrong), 8-9	100/8
0 SOLIDORE (Armstrong), 8-9 R. Crisp	10/1
0 PYRENE F. (Easterby), 8-9 J. Thwaites	10/1
0 CONSTELLATION II. (Payne), G. Littlewood	6/1
CHOISYA (Private), 8-9 S. Wynn	100/8
0 ANNE O' AVON (Easterby), 8-9 M. Reeves	100/8

5.20—NORTH YORKSHIRE HANDICAP. 5 f. **3-Y.O.**

Form. Probable Starters & Jockeys.	Betting Forecast
110 GOLD LILY (Laye), 9-7 G. Richards	11/4
314 LIONETTA (Elsey), 9-1 H. Wragg	5/1
234 SEA FRET (Peacock), 8-7 J. Taylor	3/1
010 MALTANO (Keddie), 8-6	10/1
008 KINGWOOD (Peacock), 8-4 W. Nevett	5/1
140 PICNIC PARTY (Hartigan), 8-3	100/8
003 HAPPY VENTURE (Hammett), 8-0 E. Smith	8/1
340 DOOMSDAY (Hall), 7-13	100/8
000 JUSTIFICATION (Carr), 7-13	100/8
000 MAGINOT (Smallwood), 7-12 W. McMinn	100/8
000 PAGAN (Armstrong), 7-9 R. Duke	100/8
040 TRULEAF (Digby), 7-9 T. Loates	100/8

New Date for Irish Lincolnshire

THE Irish Lincolnshire Handicap will be run at the Curragh on Tuesday, May 13, instead of the original date, the Stewards of the Turf Club having transferred the programme for the April meeting in its entirety to the date fixed for the first May meeting. The meeting now will extend over three days, beginning on May 13. On that day will be run the races that normally would have been run on April 23, and the events that would have been decided on April 24 will occupy the third day, May 15. On the intervening day the Irish 2,000 Guineas, Beginners' Stakes and Enniskillen Plate will be run, and other races for that day will be announced in next week's *Calendar*. The races advertised to close on April 16 for the Curragh first May meeting have been cancelled.

The Kilbeggan meeting, fixed for May 19th, has been abandoned.

ACCEPTANCES

Only seven horses were struck out of the Irish Lincolnshire Handicap on Wednesday last. The acceptances are:

TUESDAY, MAY 13.

IRISH LINCOLNSHIRE HANDICAP of 1,000 sovs. Winner 75 per cent., second 15 per cent., and third 10 per cent. of the stakes. A handicap for three years old and upwards. A winner after publication of the weights (March 28th), 7lb. extra. Horses not struck out on April 9th pay 5 sovs. extra. The New Mile.

	Age	st.	lb.
TAFFYTRAP (Mr. B. J. Hilliard) O'Ferrall	4	9	7
FAIRFAX (Miss Dorothy Paget) C. A. Rogers	5	9	6
RADIOLOGIST (Mrs. E. McGrath) Collins	5	9	4
BENEDICT (Mr. H. M. Hartigan) Owner	6	9	3
RAO RAJA (H.H. Maharajah of Kashmir) O'Ferrall	3	9	3
CAMERON (Lord Rothermere) Collins	4	9	1
FAIR INA (Mr. F. More O'Ferrall) O'Ferrall	3	9	1
FELWIN (Mr. V. Smyth) Beary	4	8	12
WYELANDS (Mr. W. R. Lysaght) D. Rogers	6	8	11
MONSTER LIGHT (Sir Harold Gray) Canty	4	8	11
TOLAGO (Mr. C. Odlum) Blake	4	8	10
MANOR FLAT (Capt. D. Rogers) Owner	a	8	9
FOUR PLUSHER (Mr. Jos. McGrath) Collins	4	8	7
CRATLOE CASTLE (Mr. H. Frame) W. J. Byrne	4	8	7
KHOSRO (Sir Percy Loraine) O'Ferrall	3	8	5
MILL BOY (Mrs. M. Dawson) Dawson	4	8	4
SPRING SONNET (Mr. H. A. C. Maude) Blake	4	8	3
J.W. (Mr. H. M. Hartigan) Owner	4	8	3
AIRDS MOSS (Mr. J. V. Rank) Fetherston	5	8	2
AJAR (Mr. P. McCavana) Ussher	6	8	1
RYECROP (Mr. W. Barnett) Parkinson	4	8	1
ABBOT'S OWN (Mr. F. de Vere Hunt) O'Sullivan	a	8	0
HISTORICAL REVUE (Mr. A. D. H. Cooke) Brabazon	3	7	13
RED SALE (Miss P. Beary) Beary	a	7	12
IN CAMERA (Mr. F. More O'Ferrall) O'Ferrall	3	7	11
COUPE (Mr. F. S. Myerscough) Owner	3	7	10
RED STRIFE (Mr. F. Connon) McKeever	5	7	9
DUNSEVERICK (Lord Glentoran) O'Ferrall	3	7	8
ARTIST'S SON (Mr. A. Honniball) Owner	5	7	7
LOPTICAER (Mr. Jos. McGrath) Parkinson	5	7	7
APIOS (Miss M. Loughrey) Mangan	4	7	6
DANDY LEE (Mr. H. Davis) Donnelly	5	7	4

The following were struck out on April 9th—

ROMULUS (Miss Dorothy Paget) C. A. Rogers 4 9 5
TEASEL (Col. A. J. Blake) Owner 4 9 4
SOL ORIENS (Mr. J. Dillon) Blake 3 8 3
BREADMAKER (Mr. W. Barnett) D. Rogers 3 8 2
KINGSTON GORSE (Mr. S. Davies) D. Rogers 4 7 13
STEADLIS (Mr. Jos. McGrath) Parkinson 5 7 12
LEMON AND GREY (Lord Adare) Collins 3 7 6

DOWNPATRICK

WEDNESDAY, MAY 21.

—ULSTER GRAND NATIONAL of 300 sovs. Second 45 sovs. third 30 sovs. A handicap steeplechase. A winner after April 25th of a steeplechase 6lb. extra; of a steeplechase or steeplechases value 80 sovs. 10lb extra; of a steeplechase value 100 sovs. or steeplechases value 200 sovs., 14lb. extra. Horses handicapped over 12st. carry half the foregoing penalities. Horses not struck out on May 7th, pay 3 sovs. extra.

Three miles and about three furlongs.

	Age	st.	lb.
BELGRADE (Mr. J. Grew) Private	6		
ROI d'EGYPTE (Major J. Thompson) H. Whiteman	6		
HOY LEE (Mr. F. Rogers) Owner	a		
GENERAL CHIANG (Miss D. Paget) C. Rogers	a		
SAFFRON HILL (Miss D. Paget) C. Rogers	a		
LE CYGNE (Miss D. Paget) C. Rogers	a		
SIR SEN (Lord Queenborough) C. Rogers	6		
STERLING DUKE (Mr. E. O'Leary) C. Rogers	a		
CLONHUGH (Mr. J. G. McKenna) Woods	a		
JACKBOOK (Mr. A. Barry) Sleator, jun.	a		
THE LAMB III. (Mr J. V. Rank) Frost	a		
BALLYHOOLEY (Mr. R. Sheehan) Brabazon	a		
GOLDEN IVY (Mr. P. J. O'Hagan) Brabazon	a		
REPEATER (Sir John Carew Pole) Fetherston	a		
ST. EMILION (Mrs. S. S. Hill-Dillon) Fetherston	6		
BALDONNELL (Mr. Jos McMonald) Owner	a		
BEL ET BON (Capt. G. S. L. Whitelaw) Hartigan	a		
HALLOWVEIN (Mr. W. Noble) Rooney	a		
ROI ERIN (Mr. W. Noble) Rooney	a		
BLACK SHIRT (Mr. W. Noble) Rooney	a		
BRIGHTER TANGERINE (Mr. W. Grainger) Rooney	a		
RANS NEST (Mr. W. J. Girvan, jun.) Rooney	a		
LADY CASHMOND (Mr. W. J. Girvan, jun.) Rooney	a		
ROYAL STRAIGHT (Mr. G. R. Hoey) T. W. Dreaper	a		
TOMLIN (Mrs. J. Hughes) H. T. O'Neill	a		
KNIGHT OF VENOSAS (Capt. C. B. Harty) Owner	a		
KNOCKADROLEEN (Miss B. Kearns) Kearns	a		
JUST REWARD (Mr. J. Kearns, jun.) Kearns	6		
WORKMAN (Sir Alexander Maguire) Ruttle	a		

NORWOOD'S NARROW BADMINTON WIN

Norwood	222
St. Andrews	221

Norwood won Division C of the Dublin and District Badminton League at the McEntyre Hall, Stephen's Green, on Thursday night, beating St. Andrews in the final by one ace. Down 3-4 in matches, 7-9 in games and heavily to the bad as regards aces, when the last mixed doubles went into court, the St. Andrews pair, R. Morrison and Mrs. Crawford, made a grand effort to pull the game round, and, as stated, only failed by a single point. Details:—

Men's Doubles—G. H. McCutcheon and N. R. Devitt (N.) beat E. N. Forsythe and T. E. Cassidy (St. A.)—15-4, 15-9; C. Blake and C. Enders (N.) lost to R. Morrison and J. Cadoo (St. A.)—2-15, 9-15.

Women's Doubles—Misses N. McCutcheon and N. Sheehan (N.) beat Misses G. Peate and D. Jackson (St. A.)—15-5, 18-15; Miss G. Barror and Mrs. Harriman (N.) beat Miss B. Forsythe and Mrs. R. Crawford (St. A.)—18-17, 10-15, 15-7.

Mixed Doubles—G. and Miss McCutcheon beat E. N. and Mrs. Forsythe—15-1, 15-11; Devitt and Miss Barror lost to Cassidy and Miss Peate—10-15, 14-18; Blake and Miss Sheehan lost to Cadoo and Miss Jackson—15-9, 13-18, 15-17; Enders and Mrs. Harriman lost to Morrison and Mrs. Crawford—6-15, 2-15.

ROWING OFFICIALS

The hon. secretary of the Irish Amateur Rowing Union is Mr. R. A. C. Henderson, Northern Bank, Ltd., O'Connell street, Dublin, and the hon. treasurer Mr. R. O. Moore, 32 Parkmore Drive, Terenure, Dublin.

OFFICIAL SCRATCHINGS

Bishopton Selling Plate, Stockton—Apollo.

All engagements—The Blues (dead) Tibbie Shiels (dead), Spar Deck (dead).

Association Football

Stirring Finish to Cup Re-play

WATERFORD 3 SHAMROCK R. 2

EVERYONE leaving Dalymount Park, Dublin, on Thursday night agreed that he had had great value for his money. Few matches have ended in such a whirl of excitement as did the second replay of the F.A.I. Cup semi-final between Waterford and Shamrock Rovers, and few have had such an unexpected opening. Waterford were awarded a penalty for "hands" in the first few seconds of the match. O'Keeffe scored, and ten minutes later Johnston added a second for Waterford.

In the seventh minute of the second half O'Keeffe scored number 3, getting a beautiful goal from a free. He lobbed the ball over the heads of the Rovers' players. McCarthy got to it, and was unable to hold it. The stage seemed set for a dull second half, with Rovers disheartened, and Waterford satisfied to sit on their lead. Rovers, however, do not get disheartened. They have a fighting spirit which is admitted and admired by their severest critics. On Thursday night they lived up to their reputation.

With 25 minutes to go Dunne put the ball in the net with such a surprising shot that Daly made no attempt to save it. Six minutes later Dunne neatly deflected a cross from Geoghegan for Rovers' second goal. Now the battle was on. The remainder of the match was packed with such incident that a catalogue might be made of it. It was virtually all Rovers till the end, however. With Dunne as their leader, they played like men inspired.

Whatever tiredness they felt was shaken off, and, while it was natural in such whirlwind football for men to make mistakes, the whole team played well. Ward should have had the ball in the net with his head a few minutes after Dunne's second goal, and the amazing Jimmy himself missed a great chance. Waterford, except for occasional bursts, were confined to their own half. Their goal was constantly in danger, and they conceded a number of corners.

Once Rovers seemed justified in appealing for a penalty, but the referee—whose conduct of the match was in every way admirable, even if he, too, was not infallible—had not seen the ball handled.

As the end approached everyone with a watch was consulting it, for it seemed a race between time and Rovers, but time won, and so did Waterford. The last part of the match, and the fact that Rovers were on the offensive for a great part of the game gave the impression that they deserved to draw, if not to win. Actually, Waterford had their spells of superiority as well, and they were the cleverer team till Rovers' onslaught placed cleverness at a discount.

Johnston and Coad were poor, but O'Keeffe and O'Driscoll always were dangerous. The most impressive Waterford player was O'Mahony, who did great work in both attack and defence. Dunne, of course, was Rovers' best man. He seemed to get his greatest support from all three of the halves. The backs also were excellent. Teams:—

Waterford—Daly; Hartery (J.), Myers; O'Mahony, Phelan, Walsh; O'Driscoll, Coad, Johnston, Hartery (M.), O'Keeffe.

Shamrock Rovers—McCarthy; Clarke, Healy; McIvor, Bryson, Creevy; Ward, Dunne, Clarke, Black, Geoghegan, Buchanan.

TOLKA PARK KICK-OFF

The match at Tolka Park to-morrow between Drumcondra and Bray Unknowns will start at 4 o'clock.

NORTHERN AMATEURS WELL BEATEN

LEINSTER LEAGUE, DIV. II.	4
N. AMATEUR LEAGUE	0

The Northern Amateur League were well beaten by the Leinster League Second Division team at Shelbourne Park yesterday, the score being 4 clear. Only rarely had O'Brien, the Leinster goalkeeper, a shot to trouble him; but early in the second half he may have been fortunate to save from McCreavy when the latter shot from a few yards' range near the post. That was the nearest the visitors got to scoring, the Leinster defence being much too steady for their forwards. In the first half the Leinster League netted twice (Walsh and McCrystal) and the others came from Fitzsimmons and McCrystal, the latter sunning in to head a smartly-taken goal after Armstrong had parried a shot from the right wing.

IRISH CUP FINAL

The final of the Irish Cup, between Belfast Celtic and Linfield, will be played at the Oval, Belfast, on Saturday, April 26; kick-off at 7 o'clock. The referee will be S. Thompson. In the event of a draw, the re-play will be at the same ground on Monday, April 28, at 7 o'clock.

FIXTURES

LEAGUE OF IRELAND

To-day—Shelbourne v. Cork United. Shelbourne Park, 3.30.
To-morrow—Drumcondra v. Bray Unknowns, Tolka Park, 4.0; Waterford v. Bohemians, Waterford, 3.30; Limerick v. Bridgeville, Limerick, 3.30; Dundalk v. Shamrock Rovers, Dundalk, 3.30.

TEAMS

Shelbourne—Webster; Feenan, Oliperi; Fallon, Harris, Doyle; Delaney, Dinnen, Walsh, Ryan, Byrne.

Cork United—Tully; McGowan, Duffy; Hooks, O'Riordan, McKenna; O'Reilly, McFarlane, McCarthy, O'Neill, Nash.

Drumcondra—Kilby; Dunne, Byrne; O'Rourke, Hutchinson, Kavanagh (M.); Dyer, Daly, McNamara, O'Brien, Kennedy.

Waterford—Daly; Hartery (J.), Myers; O'Mahony, Phelan, Walsh; O'Driscoll, Coad, Johnstone, Hartery (M.), Kennedy.

Dundalk—Cluskey; O'Neill, Hurst; Donnelly, Godwin, Halpin; Barlow, Reid, Bryan, Keeley, McArdle.

Shamrock Rovers—McCarthy; Clarke, Healy; McIvor, Bryson, Creevy; Ward, Dunne, Clarke, Black, Geoghegan, Buchanan.

TOLKA PARK KICK-OFF

The match at Tolka Park to-morrow between Drumcondra and Bray Unknowns will start at 4 o'clock.

Golf

West of Ireland Championship

THE entry for the West of Ireland Championship (42), which begins to-day at Rosses Point, is the best received for the event since its inception in 1923. In point of "class" it is also an advance on previous championships in the West, and the prospects of it being the most interesting of the series are bright. The first and second rounds will be played to-day, and the final, over 36 holes, on Tuesday. The draw is:—

BYES AT TOP.

J. Burke (Castleroy) v. J. Foy (Athlone).
M. L. Mahon (Co. Sligo) v. T. D. Purcell (Killiney).
K. J. Duggan (Hermitage) v. V. Hamilton (Foxrock).
T. P. Ryan (Hermitage) v. C. Maline (Portmarnock).
D. P. Morris (Hermitage) v. C. E. Anderson (Royal Dublin).
Pierce Purcell (Portmarnock).

FIRST ROUND.

J. D. Parsons (Greystones) v. W. F. McMullan (Sutton).
B. J. Scannell (Woodbrook) v. B. McKernan (Strandhill).
W. Trellfall (Royal Dublig) v. J. Caldwell (Co. Sligo).
H. A. Boyd (Portmarnock) v. J. M. Howard (Royal Dublin).
T. A. Healy (Co. Sligo) v. J. F. McLoughlin (Royal Dublin).
W. O'Connor (Co. Sligo) v. J. D. English (Headfort).
R. C. Ewing (Co. Sligo) v. W. J. Fitzgerald (Co. Sligo).
T. Claffey (Castlerea) v. M. Hennigan (Portmarnock).
J. J. McHugh (Bundoran) v. A. W. Briscoe (Hermitage).
A. O'Malley (Hermitage) v. C. J. McNulan (Portmarnock).

BYES AT BOTTOM.

J. D. Barnwell (Clontarf).
J. E. Dalton (Hermitage) v. W. J. Gill (Portmarnock).
John Dunne (Co. Sligo) v. A. L. Butler (Newlands).
F. Coen (Athlone) v. D. O'Farrell (Lahinch).
Barneville (Portmarnock) v. E. C. Powell (Portmarnock).
G. H. Owens (Co. Sligo) v. H. O. Stanley.

RURAL WORKERS ON THE DOLE

SCHEME TO PUT 5,000 TO WORK

Arising out of the report on unemployment in agriculture in Eire, of the National Agricultural and Industrial Development Association, a deputation waited upon the Minister for Agriculture and submitted a scheme whereby 200 rural men who have been drawing unemployment assistance for the last year or more, in each of the twenty-six counties, should be put to immediately productive work for the twelve months from next October. The scheme would result in 5,000 unemployed agricultural workers being put to work without disemploying any workers who had been in regular employment.

The Minister, after hearing the scheme, promised to give his immediate consideration to it.

The association urged that every farmer up to 200 acres in each county, who agreed to keep in employment his average of the last two years, be allowed to employ one or more of these men who have been drawing the dole for the last year. The wages of these men would be paid by the State, on the condition that the farmer undertakes to keep them in employment on his farm for twelve months—October, 1941 to 1942. This would mean a subsidy by the State of 15s. over and above what it would have to pay in the dole.

The farmer who agreed would also agree to pay the State in kind or in cash in October, 1942, £75—the total cost to the State of the man's wages. This could be given in food or fuel, wheat or beet or turf or potatoes.

The scheme would be administered in counties by a committee of three—the County Commissioner, the Chairman of the Agricultural Committee and a representative of the Parish Councils or Muintir na Tire, and by parishes where the Parish Council would supervise the scheme without cost to the State and with the general help of the Department's instructors and inspectors.

COST TO THE STATE

The total cost to the State between October, 1941 and 1942 would be £400,000, but there would be a saving of nearly £100,000 on the dole and a contingent asset in kind of £400,000, which might in cash be valued at £200,000.

The finance of the scheme would be done by the Savings Certificate Movement. In 1940 there was new investment of £433,946 in Savings Certificates. This in its first year was virtually interest-free money to the State, and might easily be ear-marked for this experiment.

The disposal of the kind given to the Government in payment of the wages could be done by the Agricultural Committee and Parish Councils.

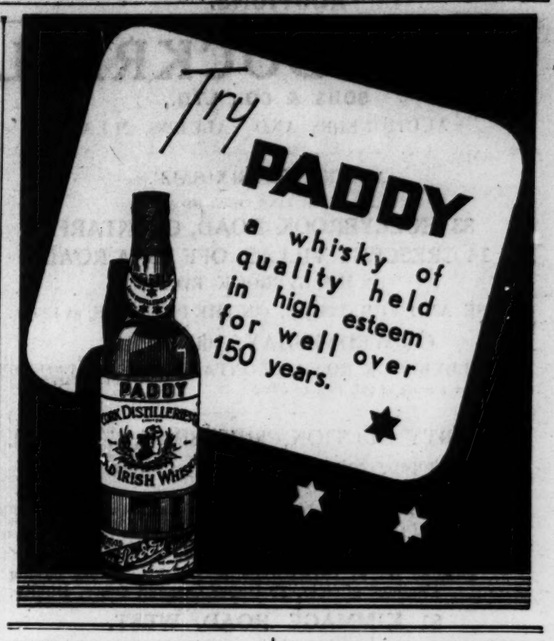

CURIOUS POINT IN INSURANCE LAW

SIGNIFICANCE OF AN ENVELOPE

FROM OUR CORRESPONDENT.

ENNISKILLEN, Friday.

Because a half-crown, weekly wages, had been put into a boy's hand by his employer, instead of being given to him in an envelope, the boy became an insurable person. This point emerged from a case heard to-day at Irvinestown Petty Sessions, when the Northern Ireland Ministry of Labour prosecuted William G. Hudson, trading as Bleakley and Co., Main street, Irvinestown, in respect of non-payment of health, pensions and unemployment contributions of an employé.

Captain Sheridan, the Ministry's Inspector, said that the Ministry had ruled that the boy was insurable, and it was merely a matter of fixing the penalty.

Major Dickie, Resident Magistrate, said that it was a most extraordinary position, under British law, in which the complainant decided his own case. That was the law, and he had to carry it out. He imposed 1s. fine and 8s. costs in respect of four summonses, and made an order for the payment of £16 17s. arrears.

SAVINGS CERTIFICATES

The Government Information Bureau states:—

Saving Certificates of the second issue, which were on sale to the public from 13th April, 1931, to 22nd May, 1933, will commence to reach maturity on the 13th of April, 1941.

The Minister for Finance has extended the ten-year period of these certificates by twelve years, from the date of maturity.

Interest in respect of each £1 unit certificate after the end of the tenth year will be at the rate of—one penny for each complete period of two months of the first year; threepence for each complete period of four months of the second and every succeeding year to the seventh year inclusive; and thereafter, one penny for each complete month to the end of the twelfth year, when the value of the certificate will have increased to £1 14s.

It will not be necessary for holders of certificates to notify their intention to allow the money to remain invested. Holders retain the right to cash their certificates whenever they choose.

NEXT WEEK'S THEATRES

GATE.—Sir James Barrie's most famous comedy, "The Admirable Crichton," begins to-day with two performances at 2.30 and 8.15. Crichton is played by Ronald Ibbs, and Lady Mary Lasenby by Moya Devlin. There will be a special performance on Monday.

THEATRE ROYAL. — "Easter Parade of 1941," in which eighty of Ireland's greatest entertainers will take part. There are six scenes in elaborate settings. Beginning to-morrow.

ABBEY.—The Easter attraction is "The Money Doesn't Matter," by Louis D'Alton, which will begin to-day.

PEACOCK.—Stanley Illsley and Leo McCabe are presenting Norman Macowan's "Glorious Morning," a seasonable play with a seasonable title.

OLYMPIA.—A big Easter show, "The March of Freedom," a cavalcade of the history of Ireland since 1690, by Peadar O'Carnaigh and Seumas de Burca. Over 100 performers, massed bands, special scenery.

Monaghan's Fuel Problem.—Less dole and more employment were advocated by Mr. J. J. Hannigan, County Surveyor, when submitting to Monaghan County Council for the development of over two thousand acres of bog land in the county. There would be no necessity, he said, for compulsion in the county in regard to food production; the big job was the provision of fuel. He suggested that lorries now idle could be fitted with producer gas equipment and utilised for the transport of the turf. He was in touch with owners of demesnes and plantations with a view to getting possesion of trees for conversion into fuel.

RUGBY FOOTBALL
LEINSTER BRANCH I.R.F.U.
AT LANSDOWNE ROAD
TO-DAY (Saturday), 12th April.
LEINSTER SENIOR CUP
OLD WESLEY
v OLD BELVEDERE
Kick-off 2.45 p.m.
BLACKROCK COLLEGE
v BECTIVE RANGERS
Kick-off 4.15 p.m.
Admission 1/-. Schoolboys and Schoolgirls 6d., Stand 1/-. Members of the Defence Forces in uniform admission 6d., per Schoolboy Gate. Havelock Square Gate WILL be open. Motor Cars, Motor Cycles and Bicycles NOT admitted to the ground.
Artwey.

IRISH and ENGLISH
RACING TOPICS
Programmes for
STOCKTON
NOTTINGHAM
NEWMARKET
SALISBURY
Topical Articles and Reports on
KENNEL
RUGBY
HOCKEY
GOLF
and all Sporting Subjects.
See To-day's Issue of the
IRISH FIELD
On Sale Everywhere.

Golf Notices and Reports

Carrickmines.—Easter Monday—Sweepmen's singles, bogey. Open to visitors playing with members.

Killiney.—To-day—Nutgrove Challenge Cup, qualifying round, 1st and 2nd prizes. Monday—Sweepstakes, Stableford.

Woodbrook. — Ladies' Branch—Messrs. Weir's prize—Mrs. Hayden (24), 79 nett; best gross, Mrs. Preedy (12), 94 gross. Tuesday next—Miss N. O'Connor's prize, flag competition. Draw, 2.30, 3, 3.30, 5.30 and 6 p.m.

Woodenbridge. — Easter Monday—Fourball, confined to club members. Draw from 2 p.m. Post entry.

Corballis. — Easter Monday—Semi-open mixed novelty competition from 2.30 p.m. Arrange partners.

Castle.—Monday, a.m., fourball; p.m., fourball and mixed foursomes.

Sutton.—To-day, fourball v. bogey. Monday, a.m., St. George's Cup, strokes, 8 to qualify; p.m., surprise mixed foursomes, strokes. Frequent draws.

Delgany.—Monday next, fourball, sweepstakes, bogey.

Newlands.—Ladies' Branch—Committee's prize, Miss McKenna and Miss Delvin (21 1-3), 48 2-3; runners-up, Miss A. Hawe and Mrs. Smith (16), 50.

Greystones. — To-day—Medal, bogey. Easter Monday—Men's singles, strokes, sweepstakes (open to visitors), and mixed foursomes, bogey, sweepstakes (open to visitors).

Rathfarnham. — Ladies' Branch—April Medal. Class A, Miss Brooks (15), 75; Class B, Mrs. Gordon (22), 75. Tuesday, April 15th, sweepstake. Tuesday, April 22nd, challenge cup. Entries close on Friday, 18th, at 1 o'clock.

Leinster Alliance.—Final competition to be held in Howth G.C. on the 2nd Sunday in April is cancelled. Competitions for the Friendly and McGrath Cups (strokes and bogey) will be held in Clontarf G.C. on Sunday, 27th April, by kind permission.

Donabate.—Easter Monday—Mixed foursomes, flag. Pyke Cup—1st round, 19-29 April. Entries close Easter Monday.

Dun Laoghaire.—Easter Monday—a.m., foursomes, strokes; p.m., fourball v. bogey, Stableford, sweepstakes.

Grange. — Easter Monday—Morning, singles, strokes, 18 holes; afternoon, club mixed foursomes.

Tullamore. — Easter Monday—Morning, singles, stroke (open), sweepstakes; afternoon, fourball v. bogey (open).

ROYAL DUBLIN.—Monday — Semi-open fourball.

HERMITAGE.—Fourball—J. E. Gibney (4) and T. Cormack (6), 79 points; W. G. Bates (4) and J. P. Cormack (9), 78; J. J. Ryan (13) and J. J. Murphy (17), 71. Monday—Scotch foursomes.

KILCRONEY.—To-day—Strokes, 18 holes; ladies and men may play together. Monday—Mixed fourball, bogey.

LUGAN.—To-day—Sweepstakes, Stableford. Saturday next—Club mixed foursomes, followed by social; entries received up to Thursday next.

ELM PARK.—To-day—Men's foursomes, 18 holes, strokes. Monday—Morning: 18 holes, strokes; afternoon: mixed foursomes, strokes; arrange partners and opponents.

FOXROCK.—Monday—

The Irish Times.

SATURDAY, APRIL 12, 1941

AUCTIONS.

THOS. DOCKRELL

SONS & CO., LTD.,

AUCTIONEERS AND VALUERS, M.I.A.A.

ADMINISTRATRIX SALE.

IN RE ELLEN JANE COOK, DECEASED.

83 HOLLYBROOK ROAD, CLONTARF.

14 CRESCENT VILLAS, OFF IONA ROAD.

83 HOLLYBROOK ROAD,

HOUSE AND FURNITURE, ON THE PREMISES, at 12 o'c.

On WEDNESDAY, 16th APRIL.

83 HOLLYBROOK ROAD, CLONTARF — VACANT POSSESSION TO PURCHASER.

On View morning of Sale from 10 o'clock.

PROPERTY AUCTION, THURSDAY, 17th APRIL

At our Property Salerooms, South Great George's Street, At 1.15 p.m.

14 CRESCENT VILLAS—Let to tenant at the yearly rent of £55 2s. 0d. The rent is payable in advance, landlord paying rates. Will be sold subject to the tenancy, and shows a Profit Rent, after deducting head rent and rates, of £28 6s. 3d.
Held for 999 years, subject to £5. P.L.V. £21.

Messrs. W. J. SHANNON & CO., Solicitors having Carriage of Sale, 19 Upper Ormond Quay, Dublin.

81 KIMMAGE ROAD, WEST.

Attractive, soundly-built, semi-detached, non-basement house, situate a short distance from Kimmage Cross. 'Bus passes door.

Accommodation:—2 good reception rooms with modern grates breakfast room with boiler grate, cloakroom, kitchenette, 4 bedrooms, hot and cold bath, inside and outside lavatory, hot press; electric light, power, and gas; nice garden in front, large walled-in garden at rear; conservatory and garage. The house has a frontage to Kimmage road of 50 feet.
Held for 500 years from 1st May, 1935, subject to £10 per annum. P.L.V., £21 10/-. Remission of rates 2 years to run.
Keys with the Auctioneers.

CHARLES B. W. BOYLE, Esq., Solicitor having Carriage of Sale, 68 Middle Abbey Street, Dublin.

PROPERTY AUCTION, THURSDAY, 1st MAY,

At 1.15 p.m., at our Property Salerooms, Sth. Gt. George's Street,

£151 8s. 0d. PER ANNUM FEE FARM RENTS,

TO BE SOLD IN 7 LOTS, as under, or to suit purchasers.

LOT 1—£26 8s. 0d. PER ANNUM arising out of Nos. 58, 60, 62 and 64 GRACEPARK ROAD. Sub-leased for 500 years from the 1st July, 1930.

LOT 2—£11 PER ANNUM arising out of Nos. 112 and 114 GRACEPARK ROAD. Sub-leased for 500 years from the 1st March, 1931.

LOT 3—£22 PER ANNUM arising out of Nos. 116, 118, 120 and 122 GRACEPARK ROAD. Sub-leased for 500 years from 1st March, 1931.

LOT 4—£22 PER ANNUM arising out of Nos. 124, 126, 128 and 130 GRACEPARK ROAD. Sub-leased for 500 years years from the 1st March, 1931.

LOT 5—£20 PER ANNUM arising out of Nos. 1, 3, 5, 7 CALDERWOOD ROAD. Sub-leased for 500 years from 1st January, 1934.

LOT 6—£30 PER ANNUM arising out of Nos. 9, 11, 13, 15, 17 and 19 CALDERWOOD ROAD. Sub-leased for 500 years from the 1st January, 1934.

LOT 7—£20 PER ANNUM arising out of Nos. 21, 23, 25 and 27 CALDERWOOD ROAD. Sub-leased for 500 years from 1st January, 1934.

The Houses built on these plots are up-to-date and modern in every respect, brick-built throughout and sold at very remunerative figures.

The Property is held under Fee-Farm Grant, subject to a Fee-Farm Rent of £45 per annum, but the Rents will be sold fully indemnified against the Superior Rent.

The Rents are secured by a total P.L.V. of £741 0s. 0d.

S. G. RUTHERFORD, Esq., Solicitor having Carriage of Sale, 22 Bachelor's Walk, Dublin.

THOROUGHLY SECURED PROFIT RENT.

THE RENT ARISES OUT OF THE PREMISES

11, 12, 13, 14, 15 and 16 LITTLE SHIP STREET.

The Vendor's Interest in the premises 14 15 and 16 Little Ship Street is held for 99 years from 1st November, 1928, subject to £220 per annum.
The Top Floor of the house and premises No. 11, 12, 13 Little Ship Street subject to £50, and the yard and sheds adjoining 14, 15, 16 subject to the yearly rent of £9, reduced to a peppercorn.
Held for 99 years from 1st May, 1932.
The premises are sub-let as follows:—Ground Floor and First Floor of Nos. 14, 15 and 16 Little Ship Street, with yard and shed, for 35 years from 1st March, 1941, at £200 per annum, over and above rates and taxes. P.L.V. £70. The Second Floor of 14, 15 and 16 Little Ship Street and the Second Floor of 11, 12 and 13 Little Ship Street are let for 35 years from 1st March, 1941, at £130 per annum, over and above rates and taxes. P.L.V. £107.
This Investment shows a Profit Rent of £60 per annum.

Messrs. WM. FINDLATER and CO., Solicitors having Carriage of Sale, Chambers, 53 Dame St., Dublin.

N.B.—PLEASE NOTE: NO. 83 HOLLYBROOK ROAD, CLONTARF, and 81 KIMMAGE ROAD, WEST, will be Open for inspection To-day (Saturday), from 10 a.m. to 6 p.m.

THOS. DOCKRELL

SONS & CO., LTD.,

AUCTIONEERS AND VALUERS, M.I.A.A.,

SOUTH GREAT GEORGE'S STREET, DUBLIN.

TELEPHONE 71351 (10 lines) and Private Exchange

FURNITURE AUCTION.

THURSDAY NEXT, 17th.

AT 12 O'CLOCK,

16 WINDSOR ROAD, RATHMINES.

A residue of Household Furniture, including Pianola by Kastner and '00 Records, Walnut Sideboard, Set of 8 Walnut Dining Chairs, Divan and Occasional Chairs, Osram Battery Radio, Walnut and Satin Walnut Bedroom Suites, Bedroom and Kitchen Furniture, etc.
On View morning of Sale from 10 o'c.

PROPERTY AUCTION, WEDNESDAY, 30th APRIL,

Will include

ABBEY MOTORS, BRAY.

ALLEN & TOWNSEND,

Auctioneers, Chartered Surveyors and Valuers,
11 STEPHEN'S GREEN, DUBLIN.

CO. WICKLOW.

SMALL COMPACT FARM,

WITH NEW RESIDENCE, KNOWN AS DRUMKAY, TWOMILEWATER, WICKLOW.

FOR SALE BY AUCTION.

On FRIDAY, 18th APRIL,

On the Premises at 3 o'c.,

By direction of Mr. D. H. Haskins.

The Farm contains 54 acres 11 perches; held in fee-simple; annuity £16 11s. 0d. P.L.V. £56 10s. 0d.
Residence contains 9 apartments, elec. light, and all modern conveniences.
Farmyard opposite of road. Land is sound well watered by river; garden, 5a. oats sown.
Further particulars, apply to
J. H. McCARROLL & CO., Solicitors, 4 Church St., Wicklow; or

W. J. HASKINS,

Auctioneer, WICKLOW.

HOUSES & LANDS.

FOR SALE, privately, Fee-simple Residence with 12 Acres Land, at Stackallan, Navan, containing 3 reception rooms, 8 bedrooms 2 bathrooms, with electric light and central heating. All particulars from PATRICK SMITH and SON, Auctioneers, Navan.

LEGAL NOTICES.

STATUTORY NOTICE TO CREDITORS
In the Goods of
MARY ROBINSON, late of Crinstown, Maynooth, in the County of Kildare. Widow. Deceased.

Notice is hereby given, pursuant to Statute 22 and 23 Vic., Cap. 35, that all persons claiming to be creditors of or otherwise to have any claims or demands against the Estate of the above-named Deceased, who died on the 1st day of June, 1940, are hereby requested, on or before the 12th day of May, 1941, to furnish (in writing) particulars of such claims or demands to the undersigned Solicitors for the Executrix, George Robinson, of Pheopotstown, Kilcock, County Kildare, Farmer, and Edward Higgins, of Moyvore, Mullingar, County Westmeath, Farmer, the Executors named in the Will of the said Deceased, to whom Probate issued on the 6th day of October, 1940, forth of the Principal Probate Registry of the High Court of Justice in Eire.
And Notice is hereby given that after the said 12th day of May, 1941, the said Executors will proceed to distribute the Estate and Assets of the said Deceased, having regard only to such claims, debts, and demands of which notice and particulars shall have been furnished as above required.
Dated this 8th day of April, 1941.
JOYCE & JOYCE, Solicitors for the Executors, 128 St. Stephen's Green, Dublin.

EVENTS IN IRELAND are fully summarised in the "WEEKLY IRISH TIMES," with Illustrations. Price Twopence.

LEGAL NOTICES.

NOTICE OF CHARITABLE DONATIONS AND BEQUESTS.
In the Matter of:
EILEEN FRANCES GERTRUDE McCUTCHAN, late of Riverbank, Rock Park, Rock Ferry, Birkenhead, in the County of Chester, Spinster, deceased.

Notice is hereby given, pursuant to the Statute 30 and 31 Victoria, Cap. 54, that the above-named Eileen Frances Gertrude McCutchan, who died on the 20th day of May, 1940, at Riverbank, Rock Park, Rock Ferry, Birkenhead, in the County of Chester, by her Will dated the 27th day of September, 1937, appointed the Bursar of Trinity College, Dublin, Executor thereof, and devised and bequeathed all her property Upon Trust for sale, and after payment of her funeral and testamentary expenses and debts, to transfer the same unto the Provost, Fellows and Scholars of Trinity College, Dublin, Upon Trust to apply the income thereof in the manner following:—(a) £20 to be awarded annually as a prize to be known as "The George McCutchan Prize" to the Senior Moderator in Ethics and Logics who shall show the best knowledge and acquaintance with Hegel's system of Philosophy; (b) £40 to be awarded annually as a prize to be known as "The Henry Stewart Macran Prize" to such Graduate under M.A. standing or Undergraduate who shall obtain the highest marks at an written Examination to be conducted as in the said Will directed on Hegel's system of Philosophy and an Essay on a subject of Metaphysical or Ethical character, the marks obtainable for such Examination and Essay to be equal, and the Candidate to satisfy the Examiners in both; (c) the residue of said income to be applied for the benefit of the said College in such manner as the Board should think proper, Provided that such residue shall not be exclusively devoted to the education or benefit of female Graduates or Undergraduates.
By a Codicil to her said Will, dated the 29th day of October, 1939, the Testatrix appointed The Royal Bank of Ireland, Ltd., to be Executor and Trustee of her said Will jointly with the Senior Bursar.
Probate of the said Will was on the 7th day of January, 1941, granted forth of the Principal Probate Registry in the High Court of Justice, Eire, to Harry Thrift, of Trinity College, Dublin, S.F.,T.C.D., as Bursar of Trinity College at the date of death of the deceased, and The Royal Bank of Ireland, Ltd., of Foster place, Dublin, the Executors appointed by the Will and Codicil, respectively.
Dated this 9th day of April, 1941.
DARLEY, ORPEN & McGILLYCUDDY, Solicitors for the Executors, 30 and 31 Kildare Street, Dublin.
To the Commissioners of Charitable Donations and Bequests for Ireland, and to all others concerned.

REVEREND CANON BRICE LEE JACKSON, Deceased, late of The Rectory, Belmullet, Co. Mayo.

Persons having claims against the Estate of the above-named deceased are required to furnish particulars to the undermentioned Solicitors for the Executrix, within 14 days from this date.
Dated the 12th day of April, 1941.
McCRACKEN & SON, Solicitors, 94 Grafton street, Dublin.
W.H.Co.

PRELIMINARY NOTICE TO CREDITORS.
In the Goods of
WILLIAM MEDLICOTT GRAHAM, M.B., Deceased.

All persons having claims against the Estate of the above Deceased, late of "Killitragh," Greystones, County Wicklow, who died on the 25th day of March, 1941, are requested to send particulars of same in writing to the undersigned Solicitors for the Executors.
Dated this 12th day of April, 1941.
A. D. KENNEDY & FIGGIS, 63 Dawson Street, Dublin.

HARRISTOWN HOUSE, CO. KILDARE, is the Historic Irish Mansion featured in the "WEEKLY IRISH TIMES" to-day.

AUCTIONS.

"BATTERSBY'S AUCTIONS"

THURSDAY, 24th APRIL, 2.30 p.m., AT OUR PROPERTY SALEROOMS
(UNLESS PREVIOUSLY DISPOSED OF).

"SUNNYSIDE," CORRIG AVENUE, DUN LAOGHAIRE.

MODERN SEMI-DETACHED RESIDENCE (BUILT 10 YEARS), with square bow windows, 2 reception rooms, 5 bedrooms, maid's room, bathroom (h. and c.), kitchen. Electric light and gas. Garden front and rear. Garage. Lease 150 years from 1929 at £5 16s. 0d. per annum. P.L.V. £20.
HASTINGS DARE DRAPER, Solicitor, 5 St. Andrew street.

7 SORRENTO TER., DALKEY.

COMMANDING CHARMING VIEW OF DUBLIN BAY. POSSESSION. 4 reception rooms, sun balcony, 6 bedrooms, bathroom, kitchen, etc. Electric light and power. 2 newly-built garages. Private bathing. Rock gardens. Good decorative order. Lease for ever at £10 10s. 0d. p.a. P.L.V. £45. Seen daily.
WHITE and MEARES, Solicitors, 41 Stephen's Green.

19 UP. LEESON ST.

WELL-BUILT HOUSE, CONVENIENTLY SITUATED. Containing 3 reception rooms, 4 bedrooms, bathroom, kitchen; garden front and rear. Pembroke Lease, 47 years to run, at £3 16s. 4d. p.a. P.L.V. £29.
P. J. O'HARE, Solicitor, Newry.

21 RANELAGH AVE.

COMPACT RESIDENCE, let at £4 6s. 8d. per month, landlord paying rates. Held under Lease for 988 years from 1875 at £3 per annum. P.L.V. £24.
EDWARD RYAN, Solicitor, 23 Stephen's Green.

EXECUTOR'S SALE.

FRIDAY, 25th APRIL 12 o'c.,
"TORCA LODGE," DALKEY
FURNITURE AND EFFECTS.
Full particulars next Advert.

TUESDAY, 29th APRIL, At the Premises, 3 p.m.,
72 LR. DRUMCONDRA RD.

ATTRACTIVE, WELL-BUILT RESIDENCE. Brick-built in nice situation on main road, and contains: 2 reception rooms, 6 bedrooms, bathroom (h. and c.), kitchen and usual offices. Electric light and gas laid on. Garden front and rear. Entire in good decorative order and repair. Lease 900 years from 1875 at £8 rent. £8 16s. 0d., but INDEMNIFIED against £4 8s. 0d. P.L.V. £28. Seen on order.
ROGER GREENE and SON, Solicitors, 11 Wellington Quay.

And On
WEDNESDAY, 30th APRIL, 12 o'c.,
THE HIGH-CLASS ANTIQUE AND MODERN FURNITURE,
Full particulars of which will appear in future advertisement.

OUR PROPERTY SALE ON 8th MAY will include:—
"ELM HOUSE," MILLTOWN ROAD, MILLTOWN.
On about ¼ Acre. Possession.
80 STH. CIRCULAR RD., KILMAINHAM.
Attractive House, with possession.
FURNITURE AND EFFECTS at later date.

"ULVERTON," ULVERTON ROAD, DALKEY.

(EXORS. DR. WRIGHT, DECEASED.)

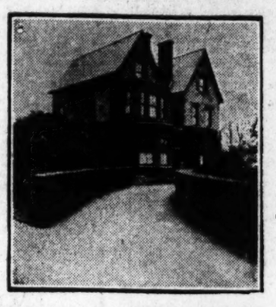

THREE ACRES CHARMING GROUNDS. FISHING LAKE. LONG LEASE. RENT £25 12s. 6d. P.L.V. £85.

NO BASEMENT. FOUR SITTING, SIX FAMILY BEDROOMS. FINE GARDENS. TENNIS COURT. GARAGE (4 cars).

Exceptionally attractive residence of character and charm, standing in its own grounds of nearly 3 acres, well planted and tastefully laid-out and featuring a small lake. The residence is in good decorative and structural condition, needing no outlay, and can be recommended by the Auctioneers. Seen by appointment.
Further particulars AUCTIONEERS, or
Messrs. MECREDY & SON Solicitors, 91 Merrion Square.

BY DIRECTION THE RT. HON. THE EARL OF KINGSTON.

TUESDAY, 22nd APRIL, and FOLLOWING DAY, at 12 o'c.,

"KILRONAN CASTLE," BALLYFARNON, CO. ROSCOMMON.

THE CASTLE AND DEMESNE HAVING BEEN SOLD, we are now favoured with instructions TO SELL BY AUCTION, at THE CASTLE,

THE VALUABLE LIBRARY OF BOOKS, OIL PAINTINGS, ANTIQUE FURNITURE, ETC.,

of which the following is a brief résumé:—FURNITURE: Pietra-dura Cabinet, French Walnut Cabinet of Drawers (believed to have been the property of Napoleon I.), Lacquer and Gilt Cabinet of Drawers with painted panels of mythological subjects, Louis XVI. Red Boule Centre Table, do. Clocks, Louis XVI. Carved and Gilt Tables, do. Venetian and Marcel Mirrors, Rosewood and Walnut Card Tables, Antique Mahogany Oval Falling-leaf Tables, Mahogany and Oak Tables, Chippendale-style Mahogany Writing Table, Mahogany Pedestal Desk, Italian Walnut Armoire with burnished steel mounts, Pair Oak Display Cabinets, Oak Cabinet and Bookcase, do. Map Cabinet, Range of Carved Oak Open Bookcases and Cabinets (2-18' x 10' 6" and 2-9' x 10' 6", with fitted doors), Carved Oak Writing Table, Oak Nest 34 Drawers, Carved White Italian Marble Figure of Boy, also Figure of Sleeping Child (by L. Pampalonif), Bronze Figure of Marathon Runner, Pair Heavy French Ormolu Fire Dogs, Pair Wrought Iron do., Georgian Mahogany Two-part Dining Table, Oak Frame Telescopic Dining Table (17' x 5' 6"), Pair Georgian Mahogany 3-tier Circular Waiters, Carved Flemish Oak Open Sideboard, Oak 3-tier Dumb Waiter, Set 12 Mahogany Frame Regency Dining Chairs in ruby velvet, ORNAMENTAL CHINA: Majolica, Egyptian, Minton, Wedgwood and Dutch Pottery Vases and Ornaments, POTTERY DEEP DISH, depicting an Irish Volunteer on horseback, 1783. Large quantity of Ornamental Tiles, Set of Carved Ivory Chessmen, OIL PAINTINGS AND PORTRAITS of the Dutch, Italian and English Schools; Water-Colours and Art Union Engravings, Set of 20 Steel Engravings of celebrated Racehorses (John Cheny, 1746), Carved Flemish Oak Hall Seat, Unique Collection of Heads (Stags, Ibex, Buffalo, etc.). LIBRARY OF BOOKS includes Irish, English and Continental Works, full particulars of which are set out in Catalogue, price 1/-. N.B.—BOOKS will be sold on TUESDAY, 22nd APRIL, and FURNITURE on WEDNESDAY, 23rd APRIL.

On View Saturday and Monday previous, 10 to 5 o'c. Admission by Ticket or Book Catalogue, 1/-. Terms—Cash and 5 per cent. fees.

N.B.—"Kilronan Castle" is situate about 11 miles from Carrick-on-Shannon Railway Station (good train service from Westland Row), where motor transport is available also from Boyle Station, with connections from Sligo, etc. Further details from AUCTIONEERS.

Messrs. WHITE & MEARES, Solicitors, 41 St. Stephen's Green, Dublin.

BATTERSBY & CO.,

AUCTIONEERS AND VALUERS, M.I.A.A., F.A.I.,

39 WESTMORELAND ST., DUBLIN

ESTABLISHED IN THE YEAR 1815.

LEGAL NOTICES.

STATUTORY NOTICE TO CREDITORS.
In the Goods of
LUCY EMMA COSTELLO, late of Kilfenora, Silchester road, Glenageary, Co. Dublin, and formerly of Church street, Tullamore, Offaly, Spinster, Deceased.

Notice is hereby given, pursuant to the Statute 22 and 23 Vic., Cap. 35, that all persons having any claims or demands against the Estate of above Deceased, who died on the 10th day of January, 1941, are hereby requested on or before the 30th day of May, 1941, to furnish particulars of such claims and demands to the undersigned Solicitors for Harriett Costello and Louisa Geraldine Costello, the Administratrices, to whom Letters of Administration (Intestate) was granted forth of the Principal Probate Registry of the High Court of Justice in Eire on the 21st day of March, 1941.
And Notice is hereby further given that after the said 30th day of May, 1941, the Administratrices will proceed to distribute the Assets of the said Deceased, having regard only to the claims and demands of which particulars shall have been furnished as above required
Dated this 26th day of March, 1941.
A. & L. GOODBODY, Solicitors, 24 Dame St., Dublin.

STATUTORY NOTICE TO CREDITORS.
In the Goods of
CECIL GEORGE DOWNS, late of 4 Camden Market, Grantham Street, Dublin, and 37 Golden Lane, Dublin.

Notice is hereby given, pursuant to the Statute 22 and 23 Vict., Cap. 35, that all persons claiming to be creditors or otherwise to have any claims or demands against the Estate of the Deceased, who died on the 13th December, 1940, are hereby required, on or before the 2nd day of May, 1941, to furnish (in writing) detailed particulars of such claims or demands to the undersigned Solicitor for the Executors, to whom Probate was granted forth of the Principal Registry (Probate) of the High Court of Justice, Eire, on the 25th day of March, 1941. And Notice is hereby given that after the said date the Executors will proceed to distribute the Estate of the Deceased amongst the parties entitled thereto, having regard only to the claims of which they shall then have notice.
Dated this 9th day of April, 1941.
H. J. W. DOWNEY, LL.D., Solicitor for the Executors, 118 Grafton Street, Dublin.

Pursuant to an Order of the High Court of Justice, Eire,
made in a Suit in the Matter of a Charge registered on the 24th day of April, 1925.
THE MUNSTER AND LEINSTER BANK, Limited, Plaintiffs,
JOHN McCORMACK, Defendant.

All persons claiming to be Incumbrancers affecting the Defendant's interest in the Lands of Ballyvalode, containing 93 acres and 24 perches, Statute measure or thereabouts, situate in the Barony of Coonagh and County of Limerick, being the Lands comprised in Folio 1069, County Limerick, are to enter and prove their claims at the Central Office of the High Court of Justice, Four Courts, Dublin, on or before the 10th day of May, 1941, or in default thereof they will be peremptorily excluded from the benefit of the said Order. Every such Incumbrancer holding any security is to produce the same at the Examiner's Office of the said Court, on the 12th day of May, 1941, at eleven of the clock in the forenoon, being the time appointed for adjudicating on the claims.
Dated the 4th day of April, 1941.
THOMAS E. B. ADDERLEY, Examiner.
JAMES F. D'ARCY & CO., Solicitors for Plaintiffs, 15 South Frederick street, Dublin.

Great Care is taken that Advertisements published in this Paper appear correctly, but no liability is taken for any ERROR in or Omission of any Advertisement. The Proprietors Reserve the Right to Omit or Alter any Advertisement, no matter where or by whom accepted.
All advertisements accepted must be endorsed with the name and address of advertiser. These are not for publication.

CHARGES FOR SMALL CLASSIFIED ADVERTISEMENTS

12 Words or under, 1/-; 1d. per word afterwards.

Advertisements set Contrary to our Classification, 1/- per line.

Advertisements to the "Irish Times" can be repeated in either the "Weekly Irish Times" or the "Irish Field" at Half Price.
Box Office Address counts as 3 words if replies are to be called for at Head Office, or if they are to be sent by post or called for at any Branch Office as 4 words. Postage extra.
Advertisements not prepaid, one shilling per line; minimum, 3/- per insertion.
Publication of Advertisements is not guaranteed on any particular day.
Money Orders, Notes, ORIGINAL Testimonials or other documents should not be enclosed with replies to Advertisements.
"IRISH TIMES," LTD., WESTMORELAND ST., DUBLIN. Phone—76555.
BRANCH OFFICES: RATHMINES—Castlewood avenue. Wednesday (half day), closes at 1 o'clock. 'Phone—91951. BELFAST — 58 Donegall st. 'Phone—21787. CORK — 15 Cook st. 'Phone—1506. LIMERICK—6 William st. 'Phone 472. LONDON—59 Fleet st., E.C.4. Central—4350.

A WOMAN with neat, dexterous hands, good business ability and a creative mind, has her character delineated from her handwriting in the "Weekly Irish Times" to-day. 1 F

JACKSON STOPS & McCABE

AUCTION SALE,

WEDNESDAY, 23rd APRIL, 1941, at 2.30 p.m.,

AT 35 KILDARE STREET

ROBIN HILL, KILLINEY.

ON KILLINEY HILL ROAD, CONVENIENT TO 'BUS AND RAIL.

Detached residence on about one acre. Situated in a delightful position, with wonderful views over the Bay and overlooking the Vale of Shanganagh. In perfect condition—no outlay required.

The accommodation comprises:—Entrance hall, cloakroom (h. and c. and w.c.), drawingroom, diningroom, morning room, study, 4 family bedrooms, large dressingroom (h. and c.), 2 bathrooms 2 maids' rooms, kitchen and usual domestic offices. Electric light and power. Copper piping throughout. Good yard, garage for 2 cars; chauffeur's house (3 rooms) adjoining road (could be converted into bijou house).

VACANT POSSESSION.

Excellent gardens, lawn, putting green and vegetable gardens.

The property is held on Lease for 500 years from 1857, subject to £18 per annum.

Further particulars and Conditions of Sale from the Solicitors:
Messrs. H. T. DIX & SONS, 24 Clare Street, Dublin;
or from the AUCTIONEERS.

45 GRAFTON STREET.

Excellent opportunity to acquire a well-maintained building in this busy thoroughfare.

Double-fronted shop and basement, frontage 14 feet, depth 48 feet, with separate entrance to upper part. One room on First Floor is let on monthly agreement at £60 per annum, the other room on this floor being vacant. Second Floor (2 rooms) vacant. Top Floor let on weekly agreement at £35 16s. 0d. per annum.

VACANT POSSESSION OF SHOP, BASEMENT, ONE ROOM ON FIRST FLOOR AND BOTH ROOMS ON SECOND FLOOR.

Held on Lease for 35 years unexpired from 1st February, 1918, at £300 per annum.

Further particulars and Conditions of Sale from the Solicitors:
Messrs. A. J. & A. ROBINSON, 119 Stephen's Green, Dublin;
or from the AUCTIONEERS:

JACKSON STOPS & McCABE

(ARTHUR W. McCABE, F.A.I.; M.I.A.A.).

35 KILDARE STREET, DUBLIN.

TELEPHONE 62359 (2 LINES).

HOUSES AND LANDS FOR SALE.

CONTINUED FROM PAGE 2.

MODERN type, new Houses for Sale at Cullenswood Park, off Sandford road, Ranelagh; brick and slated roofs, 4 bedrooms, 2 reception, kitchen, scullery, larder, bathroom, separate w.c., garage, etc.; price £1,150; ground £10 10/-; long lease; remission of rates; deposit from £200. Apply 15 Grosvenor road. Phone 91435.
10 A

MODERN, semi-detached House, two reception, four bedrooms; Sidney Parade; Sell or Let.—W 1639, this office. 10 X

PEMBROKE road—To be disposed of, at very moderate figure, a House, held for 25 years (unexpired) at a rent of £80 per annum, landlord paying rates; two sitting and three bedrooms, breakfast room, bath, maid's room, garden, and two-storey stable. Apply James H. North and Co., 110 Gratton-street.

RATHGAR road, No. 93—Fine, semi-detached Residence, tramline, newly decorated; bargain, £875; open daily.—Sole Agent, Albert MacArthur, The Housefinder. 9 B

ST. JOHN'S road, Mornington Park, Artane—Detached Bungalow on bus route; 6 principal rooms, etc.; lease 190 years at 29s. valuation, £14 14/-. Auction Wednesday, 23rd April, 2.30. Property Salerooms, 4 Grafton street. Auctioneers, Corrigan and Co. 9 F

SYDENHAM road, Dundrum (3 minutes from station)—Brick built, large, modern House, in sunny position, with lovely view; 2 reception, cloakroom, 4 family bedrooms, large kitchen, garage; central heating. Rose cooker, maple floor, etc.; excellent value at £1,400; open week-end.—Browne and Dowse, 2 Dawson street. 9 A

TERENURE—Substantial double fronted, non-basement, all brick Semi-detached House, built about thirty years ago by Stringer; 2 reception and kitchen on hall level, 4 bedrooms, maid's room; one minute's walk from Terenure tram line. For private Sale, price £1,275.—W 1653, this office. 10 B

TOWNLEY, Builder, has for Sale on Butterfield Drive, Rathfarnham, semi-detached House, containing 3 reception and 3 bedrooms, etc. Full particulars on request. 10 X

2 SEMI-DETACHED, 6 roomed Houses, in Dollymount avenue; first class order, with large gardens and attractive outlook to sea; will be Let at 35/- weekly, or less for long term, to tenant with excellent references; option to purchase for £950; £300 accepted, balance at 6 per cent. Apply Estate Agents, Clontarf Castle, and Parks and Oulton, 21 Lower Fitzwilliam street. 10 A

10 VERNON Grove, Rathgar, Seen by appointment. 'Phone 91877. 10 A

10 BANNAVILLE Park; newly decorated; price £800. Both open for inspection Saturday and Sunday next, 3 o'clock to 7 o'clock. 9 A

27 OAKLAND terrace, off Brighton road, Harold's Cross; price £550; newly decorated. 9 A

36 PARK Drive, Cowper Gardens—Semi-detached, modern Residence, 2 reception, 5 bedrooms, garage, conservatory; rent, £85; lease, 999 years. Auction Wednesday, 23rd April, 2.30. Property Salerooms, 4 Grafton street. Auctioneers, Corrigan and Co.

95 KIMMAGE road, West—Terenure, detached; 2 reception, breakfast room, kitchen, 4 bedrooms tiled bathroom, garage, large garden; remission of rates; £1,250.—J. H. Parsons, 215 Mount Prospect avenue, Clontarf. 'Phone 36213. 8 F

200-ACRE Dairy and Tillage Land, Co. Dublin, 10 miles rail city, near station and 'bus; fine 8-roomed house, good outoffices (quota tillage seeded wheat); L.C.A. £100; price £4,800. Address "Z 1400. Farm."

£750—GREYSTONES; Kimberley road; new Bungalows, every convenience; on view Telephone 83697. 8 F

£1,025—RYMEADE, Kenilworth square, Clon dalkin; detached, modern Residence; 2 reception, 4 bedrooms; large gardens; 6 miles city, near Newlands Golf Club; immediate possession. 'Phone Clondalkin 10. 4 X

HOUSES & LANDS.

TO LET.

A WOMAN of much natural refinement and good taste has her character delineated from her handwriting in the "Weekly Irish Times" to-day. 9 F

AT Templeogue road—Well-built, modern, semi-detached House, to Let; 3 reception, 5 bedrooms; rent £120 and rates. Seen by appointment.—W 1632, this office.

AT Bray—Seafield, Esplanade, to Let, Furnished, for summer months. 8 X

BALLSBRIDGE—3 and 4 bedroom Houses; 2 reception, kitchen, bathroom and w.c.; gardens; rents from £90; from £96, free.—Modern Homes, Ltd., Gilford road, Sandymount. 'Phone 63486. Show House on view, Sundays included. 8 A

BALLSBRIDGE Attractive, all-brick, modern Houses; good gardens; garage. Key, 12 Serpentine road. 8 X

BUNGALOW, Furnished, beside sea, convenient 'bus, shops; seven rooms; electric light; h. and c. water; Rush.—W 1606, this office.

BRAY—To Let, 8 apartments, gas and electric; beside station. Apply 27 Farney Park, Ballybridge.

BALLSBRIDGE—Superior House, 2 reception, 4 bedrooms, modern conveniences.—W 1640, this office.

BALLY Corse Hill," Co. Dublin, to Let, Furnished for one year; delightfully situated, Detached Residence standing in one acre, containing lounge, diningroom, sitting-room, 5 bedrooms, bathroom, hall, cloakroom, sitting out glass balcony, garden, garage, etc. Seen by appointment only.—Maguire.

COOLEVIN, Shankill, West, £11b; Cottage and garden, £55.—Browne and Co., Auctioneers, Westport. 9 A

CO. Cork, Mallow District—To Let, three well furnished Country Residences, all modern conveniences.—Davin and Son, Auctioneers, Mallow.

COMMODIOUS House, quiet neighbourhood, 2 reception, 4 bedrooms fitted wardrobes, bathroom, w.c.s, garage; moderate rent to careful tenant. 103 Church avenue, Drumcondra.—W 1631, this office.

CLONTARF—To Let or Sell; 4 bedrooms, 2 reception, kitchen, bathroom, separate w.c., garage, garden; electric, gas, etc.; perfect condition; £100 inclusive.—3 Hollybrook Park. 10 A

DALKEY—Niagara Villa, Colismore road; semi-detached non-basement, seven-roomed House, overlooking Dublin Bay; rear rail, tram and 'bus; garden front and rear; rent £80 per annum and rates. Apply next door. 9 X

DUN Laoghaire—To Let, Furnished or Unfurnished, modern House; 4 bedrooms, 2 reception, garage; convenient transport service, churches, schools. 'Phone 64769. 22 X

DUN Laoghaire—Non-basement, Unfurnished, all conveniences. Rents from £90 p.a., plus rates. Apply, by letter, Miss Pemberton, Rosa's Hotel, Dun Laoghaire. 9 B

DELIGHTFUL House, Ballybrack 'bus line; five rooms, kitchen, bathroom, garage, garden; all electric; £80 free.—W 1649, this office.

DELIGHTFUL small Detached House, near Dalkey, Sell or Let; low rates. Address "Z 1401, House," this office. 10 A

DALKEY avenue—Five roomed House, garden, electric; near tram, 'bus; £60 inclusive.—Wolverton, Barnhill road. 10 A

FURNISHED House, Greystones; three bedrooms and maid's, etc. Address "Z 1407, House," this office.

GLENAGEARY—Savil Park—Attractive Modern House, new; 5 bedrooms, reception rooms, large garden, garage; £120, free. 'Phone 31242. 8 F

GREYSTONES—Bungalow, beside links; 2 sitting, bed, electric water heater, garage, garden; South aspect. Address "Z 1376, Bungalow," this office. 8

GREYSTONES—Cottage, best situation; May, £5; all electric. Address "Z 1399, Cottage," this office.

GREYSTONES (Burnaby)—To Let, unfurnished, semi-detached House, 3 reception, 5 bedrooms; Southern aspect. Apply Mrs. Moore, Littlehampton, Greystones.

HOUSES TO LET CONTINUED

HOUSES for Letting, Furnished and Unfurnished. Apply Prim Bros., 21 Dawson street. 8 X

HOUSES to Let, furnished and unfurnished.—Etchingham and Co., 11 Lower Baggot street. 28 X

HOWTH Hill—Baily—Furnished two roomed House; electricity, water heater; May £7, June £8, July £10, August £10, September £8; also six roomed Bungalow; May £10, September £15.—W 1594, this office. 9 A

NOTICE

IN addressing envelopes covering replies to advertisers in this Paper, great care should be taken to include the catchwords, when same are given, after the Office Number, thus: "Z 20, Housemaid," should be carefully written upon the envelope. T

MODERN House, newly decorated; 3 bedrooms, etc.; 34 Wilfield road, Ballsbridge; £100, free. Key at Sydenham, 56 Merrion road. 7 F

PROBY square, Blackrock—House to Let, newly decorated; nine rooms; ninety pounds a year, free. Address "Z 1337, House," this office. 7 X

SANDYCOVE—Modern House, 2 sitting, 3 bedrooms, garage, garden, gas, electricity, to Let, Furnished. Reply, Barridge, Sandycove, N. 8 F

TO Let, Unfurnished, 10 St. James terrace, Malahide; close to sea, rail and bus. Key at Police Station. 9 B

TO Let, Partially Furnished Bungalow, near St. Shankill; Rv., rooms and bathroom; electric light; stocked garden; 25/- weekly; one mile from 'bus.—W 1600, this office. 9 A

TO Let, St. Joseph's, Laytown, last 2 weeks in June and month of July; 8 rooms, also bathroom, h. and c., electric light in all rooms, large garage; own grounds; near Catholic church; very private. Terms, St. Joseph's, Laytown.

TO Let, two attractive Bungalows in the grounds of St. Ann's Hill Hydro, Co. Cork. For particulars, please apply to the Secretary. 4 X

UNFURNISHED House, near sea, residential village, Co. Cork, 4 good rooms, 5 bedrooms, bathroom and basin, h. and c., perfect sanitation, and drinking water piped to house; nice garden; rent £36 a year. Unfurnished Georgian House, same village, 6 large rooms in south front, 3 smaller ones, kitchen, pantry, scullery; good sized garden, out-buildings; £48 a year; great bargain. Address "Z 1395, Houses," this office. 10 A

11 Iris Grove, Mount Merrion—New, detached; 2 reception, 4 bedrooms; garage, good gardens; 5 minutes from 'buses, shops, churches, schools; £115 free. Key next door, or 'phone 96222. 19 X

193 MOUNT Prospect avenue, Dollymount. Redecorated; 8 rooms, large garden, greenhouse; reasonable rent. Key next door.

HOUSES & LANDS WANTED TO RENT OR PURCHASE.

BACHELOR wants Furnished Bungalow, Howth, for May, June, July.—W 1561, this office. 8 F

WANTED to Purchase, Modern House; 3 reception, 5 bedrooms; situated between Ballsbridge and Booterstown; main road preferred; give full particulars.—W 1585, this office. 9 F

WANTED to Rent, modern Cottage or Bungalow, 2-3 bedrooms, Furnished, south Dublin, near train or 'bus; state terms. W 1557, this office.

WANTED, within two miles of Dublin (South side), small House; 4 bedrooms, 2 reception, all modern conveniences.—W 1647, this office.

WANTED, to Purchase or Rent, small House, preferably detached, and with enclosed garden; South Dublin su